

Software

NX Studio

Version 1.5

Reference Manual

- ***This manual is available online in HTML format at:***

<https://nikonimglib.com/nxstdo/onlinehelp/en/>

■ Nikon Transfer 2

Nikon Transfer 2 software installed with NX Studio can be used to transfer pictures to your computer. A manual with information on using Nikon Transfer 2 is available from the websites below.

- ***A pdf manual is available for download from the Nikon Download Center:***

[Nikon Transfer 2 Reference Manual \(PDF\)](#)

- ***The contents of the manual can also be viewed online in HTML format at:***

<https://nikonimglib.com/ntran2/onlinehelp/en/>

Table of Contents

About NX Studio.	6
What NX Studio Can Do for You.	6
The NX Studio Workflow.	8
The NX Studio Window.	13
Supported Formats.	33
Viewing Pictures.	36
The View Area.	36
Choosing a View Mode.	38
Filmstrip View.	49
Full-Frame View.	51
Viewing Videos.	54
The Bottom Toolbar.	57
Viewing Pictures Side-by-Side.	62
Filters.	67
Filter Options.	67
Rating Pictures.	68
Labeling Photos.	73
Protecting Pictures.	78
Advanced Filters.	82
Enhancing Pictures.	86
The Adjustments Tab.	86
Tools Available with HLG Photos.	96
The Picture Controls Tool.	100
The Picture Controls (HLG) Tool.	110
The White Balance Tool.	113
The Exposure Compensation Tool.	116
The Active D-Lighting Tool.	117
The Adjust Brightness and Color Tool.	118
The Levels and Tone Curves Tool.	120
The LCH Tool.	124

The Color Booster Tool.	133
The Skin Softening Tool.	134
The Portrait Impression Balance Tool.	135
The Noise Reduction Tool.	136
The Sharpness Adjustment Tool.	138
The Retouch Brush.	141
The Color Control Point Tool.	145
Cropping Pictures.	153
The Straighten Tool.	159
The Perspective Control Tool.	164
The Camera Corrections Tool.	165
The Lens Corrections Tool.	167
The Versions Tool.	171
Converting Digitized Film Negatives to Positives.	172
Copying Adjustments.	178
Custom Picture Controls.	190
Custom Picture Controls.	190
Importing/Exporting Custom Picture Control Files.	195
Merge Pictures Taken Using Pixel Shift.	202
Pixel Shift Shooting.	202
Merge Pictures Taken Using Pixel Shift.	203
Video Editing (Movie Editor).	208
Editing Videos.	208
Removing Unwanted Footage.	210
Splicing Footage.	213
Combining Photos and Videos.	215
Menu Items in the [Edit Video] Window.	236
Slide Shows.	241
Viewing Selected Pictures.	241
Uploading Pictures to the Web.	244
Web Services.	244
NIKON IMAGE SPACE.	245

Printing	248
Printing Pictures	248
Printing Image Information	251
Index Prints	255
Exporting Pictures (Saving Pictures in Other Formats)	256
Saving Pictures in Other Formats	256
Options	262
The Options Dialog	262
[General]	263
[Thumbnail]	264
[Viewer]	265
[Favorite Folders]	266
[Dialog/Alert]	267
[Color Management]	268
[Levels & Sampling]	270
[Open with Application]	271
[XMP/IPTC Preset]	272
[Labels]	273
[View]	274
[NEF (RAW) Processing]	275
[Web Service]	276
[Video] (Windows Only)	277
[Save]	278
Menu List	281
The [File] Menu	281
The [NX Studio] Menu (macOS Only)	284
The [Edit] Menu	285
The [Browser] Menu	287
The [Image] Menu	288
The [Adjust] Menu	290
The [View] Menu	292
The [Window] Menu	295

About NX Studio

What NX Studio Can Do for You

NX Studio is used to view and enhance photos and videos shot with Nikon digital cameras. It offers a user-friendly way of performing these tasks on pictures after download. It also offers other ways to enjoy your pictures, for example uploading them to the Web or editing videos.

Basic Features

NX Studio is used to view and enhance pictures downloaded to your computer via Nikon Transfer 2 or the like. It can also be used to print pictures or upload them to the Web after enhancement.

Viewing Pictures

You can view pictures in a thumbnail display and quickly find the one you want. Selected pictures can be viewed single-frame at a larger size to check fine details. You also have a choice of multi-frame views that can be used to compare pictures side-by-side. You can also compare before-and-after views of the same picture to assess the effects of adjustments.

Filters

Pictures can be filtered by rating and label. Quickly find the pictures you want for a more efficient workflow.

Enhancing Pictures

Photos can be enhanced in a variety of ways, including by adjusting brightness, hue, and other settings, cropping pictures, or processing RAW images and saving the results in other formats.

Exporting Pictures (Saving Pictures in Other Formats)

Pictures that have been enhanced or resized can be exported in JPEG, HEIF, or TIFF format. The exported pictures can then be opened using other software.

Uploading Pictures to the Web

Upload pictures directly to NIKON IMAGE SPACE.

Printing

Print pictures and give them to friends and family.

Advanced Features

NX Studio can be used not only to enhance photos, but also to edit videos. It can also be used to view slide shows of pictures in selected folders.

Video Editing (Movie Editor)

Trim unwanted footage or splice clips together.

Slide Shows

View a slide show of the pictures in a selected folder.

Available Features

Some features may not be available depending on the country or region of use.

The NX Studio Workflow

NX Studio can handle everything from downloading and displaying pictures from your camera to enhancing your favorite shots and uploading them to the Web.

Step 1: Launch NX Studio

Launch NX Studio as described below.

- Windows: Double-click the NX Studio icon on the desktop.
- macOS: Go to [**Applications**] and double-click the NX Studio icon in the “Nikon Software” folder.

Step 2: Download Pictures to Your Computer

You can readily download photos and videos from your camera using [Nikon Transfer 2](#) software installed with NX Studio.

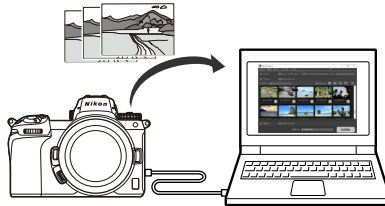

Step 3: View Pictures

NX Studio offers a variety of options for viewing the downloaded pictures and quickly finding the one you're looking for ([link 36](#), [link 67](#)).

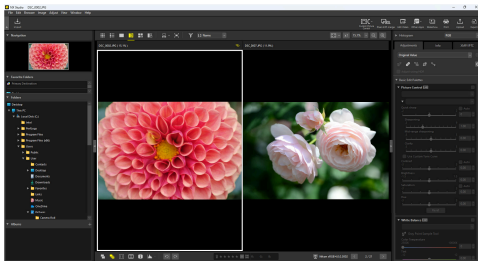
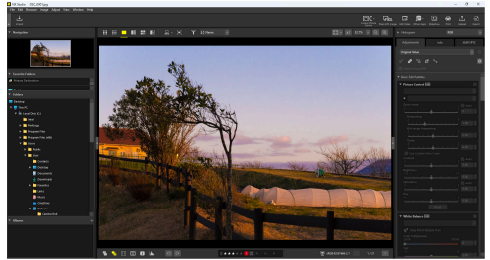
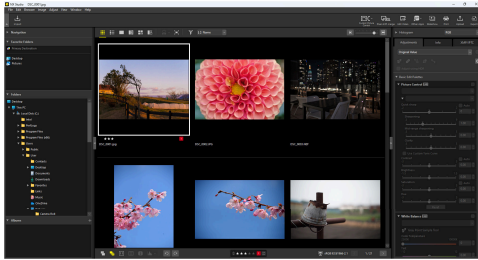

Step 4: Enhance Pictures

Adjust brightness, hue, and other settings. NX Studio's intuitive controls help you get the results you want ([link 86](#)).

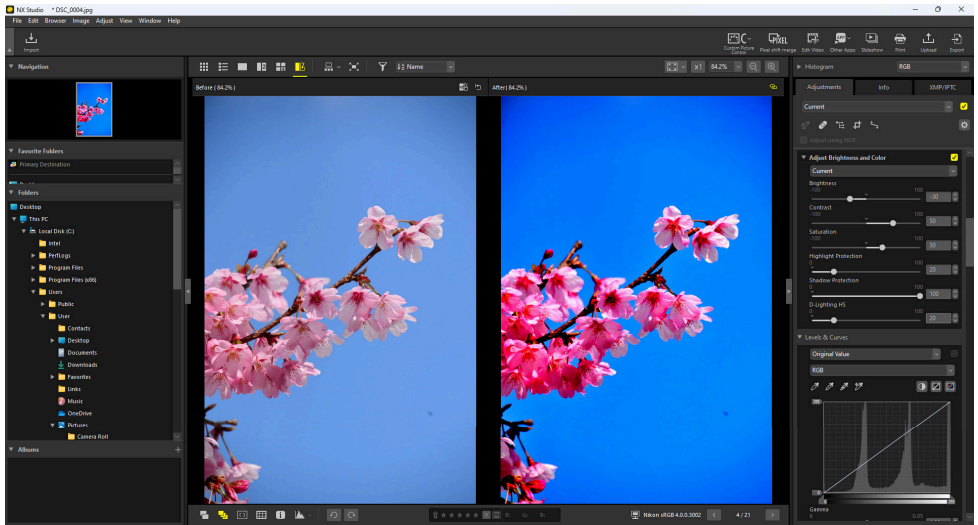

Step 5: Export Pictures (Save in Other Formats)

After enhancing pictures, you can save them as JPEG, HEIF, or TIFF files under new names. The pictures can then be used with other software.

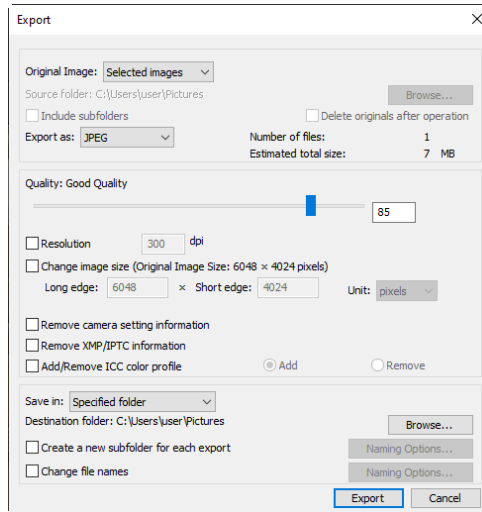

Step 6: Upload or Print Pictures

Pictures that have been saved in the appropriate formats can be uploaded directly to NIKON IMAGE SPACE ([244](#), [245](#)). You can also print pictures and share them with family and friends ([248](#)).

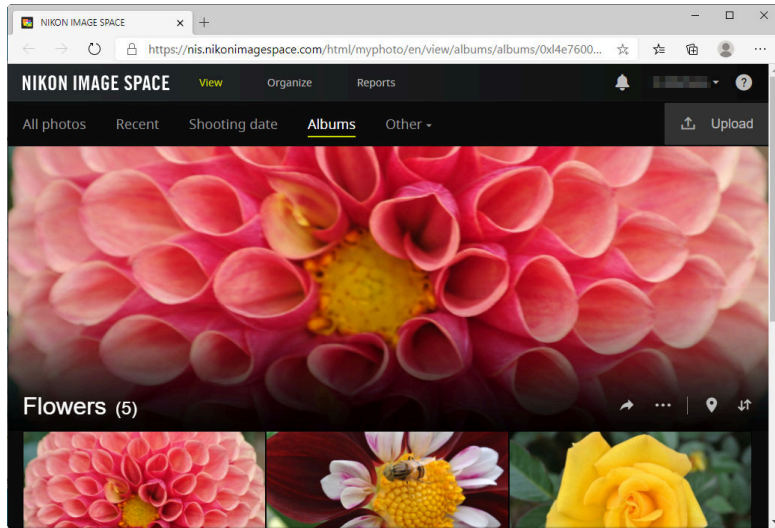

NX Studio also offers many other ways to enjoy your photos and videos. For more information, see “What NX Studio Can Do for You” ([6](#)).

The NX Studio Window

The elements of the NX Studio window are shown below.

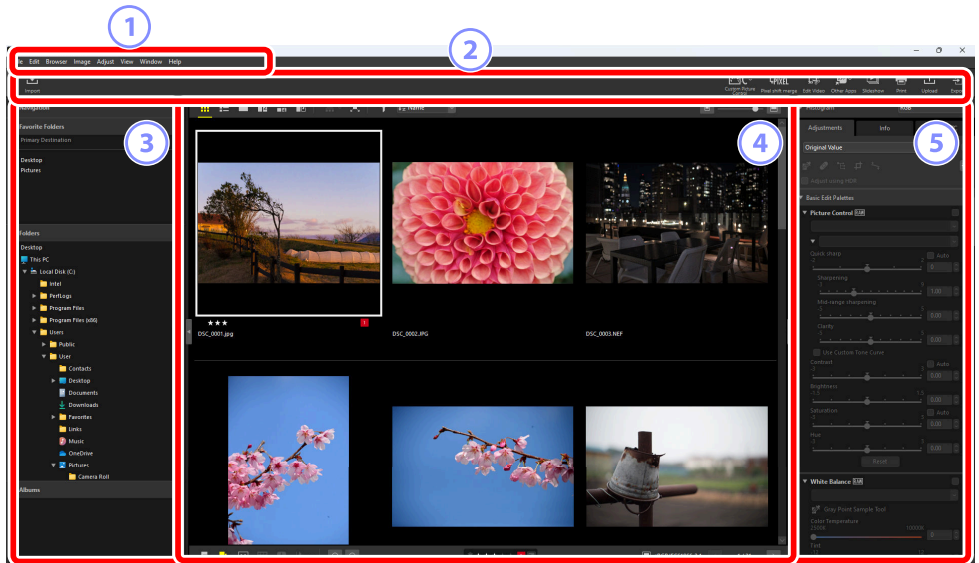

1 The Menu Bar

Select menu options.

2 The Toolbar

Launch Nikon Transfer 2 or other software, print pictures, or perform other tasks.

3 The Browser Palette

Select folders in the [**Folders**] list, view frequently-used folders you've added to [**Favorite Folders**], or browse [**Albums**], personalized collections of frequently-viewed photos.

4 The View Area

Pictures are displayed here ([link 36](#)).

5 The Adjustments/Info Palette

Shows image information and adjustments for the selected pictures.

The Toolbar

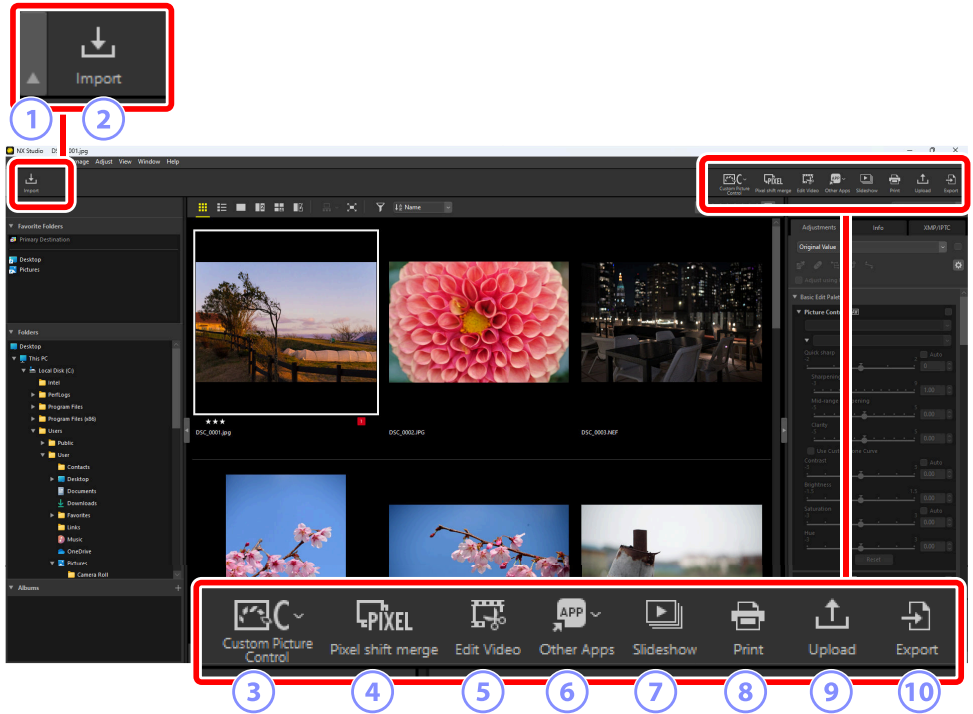

1 View/Hide Toolbar

Click to view or hide the toolbar.

2 [Import]

Launch Nikon Transfer 2.

3 [Custom Picture Control]

Import or export Custom Picture Control files ([book 195](#)).

4 [Pixel shift merge]

Merge a sequence of pictures taken using pixel shift into a single file ([book 203](#)).

5 [Edit Video]

Edit videos ([book 208](#)).

6 [Other Apps]

Open selected pictures using other software. Software can be added via **[Open with Application]** in the options dialog ([262](#), [271](#)).

7 [Slideshow]

View the pictures in the current selection or current folder as a slide show ([241](#)).

8 [Print]

Print the pictures in the current selection ([248](#)).

9 [Upload]

Upload the pictures in the current selection to NIKON IMAGE SPACE ([244](#), [245](#)).

10 [Export]

Export the pictures in the current selection in JPEG, HEIF, or TIFF format. Options available during export include resizing pictures and removing image information ([256](#)).

Tip: Toolbar Display Options

- To display the tools in the toolbar as icons without text, select **[Customize Toolbar]** > **[Icon only]** in the **[Window]** menu. Use **[Customize]** to choose the tools displayed.

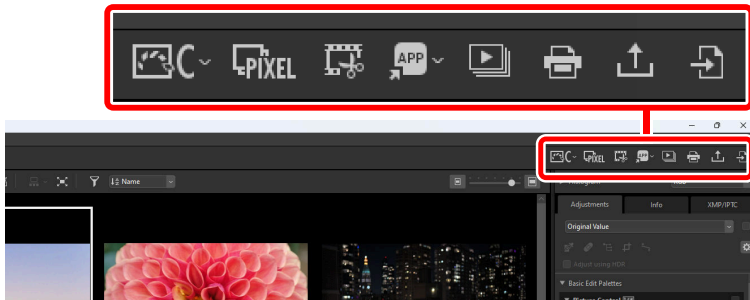

- If installed, NX Tether can be launched by clicking [**Remote Photography**] in the toolbar.

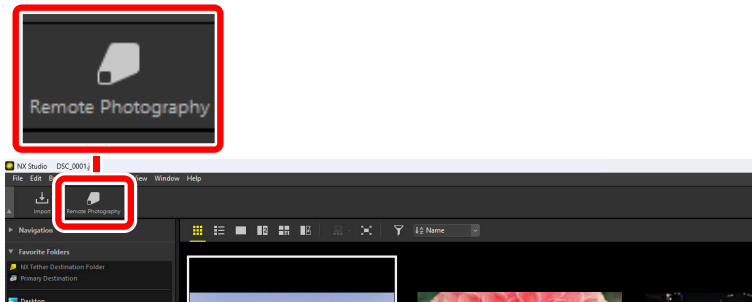

Tip: Opening Pictures in Other Applications

Use [**Other Apps**] to open copies of the pictures in the current selection in other applications.

- The destination to which the copies are saved can be selected using [**Open with Application**] in the options dialog ([262](#), [271](#)).
- The format in which the copies are saved can be selected in a dialog displayed after you have chosen the desired application.

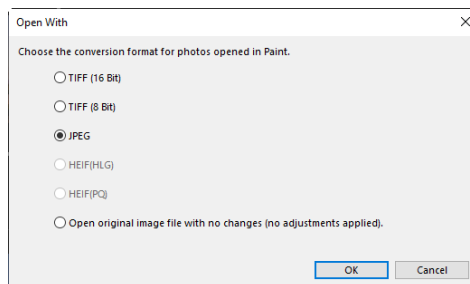

- [**TIFF (16 Bit)**]/[**TIFF (8 Bit)**]/[**JPEG**]: The pictures will be saved and opened in the selected format with any enhancements applied in NX Studio intact. Choose [**TIFF (16 Bit)**] to open NEF (RAW) pictures or merged pixel shift pictures (NEFX files) in the destination application with no drop in quality.
- [**HEIF (HLG)**]/[**HEIF (PQ)**]: Available only in the case of pictures recorded in HLG on cameras that support tone-mode selection.
- After choosing an application, you may be prompted to install a codec (Windows only). Follow the on-screen instructions.
- [**Open original image file with no changes (no adjustments applied)**]: The files will be opened in their original formats. Enhancements made in NX Studio will not be applied.
- The pictures will not open if the chosen format is not supported in the selected application.
- Click [**OK**] to save the pictures in the selected format and open them in the chosen application.

The Browser Palette

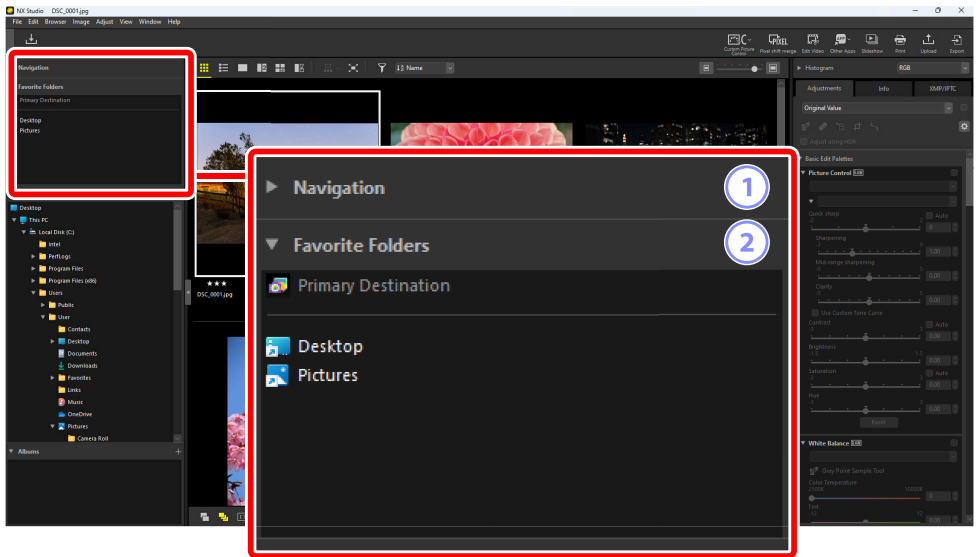

1 [Navigation]

A small image showing pictures displayed in the view area in single- or multi-frame view.

- A frame shows the area visible when the picture is zoomed in.
- Drag the frame to scroll the display in the view area to a different area of the image.

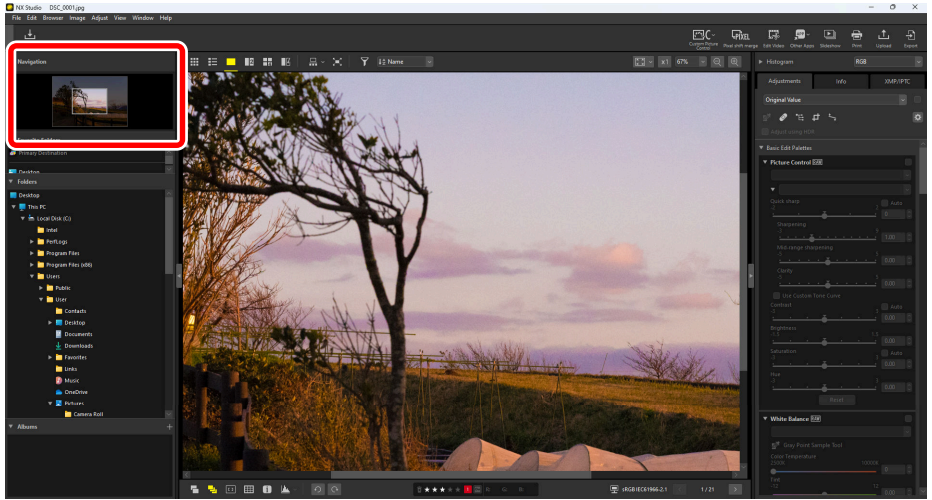

2 [Favorite Folders]

Add folders to favorites by dragging them in from the [Folders] list.

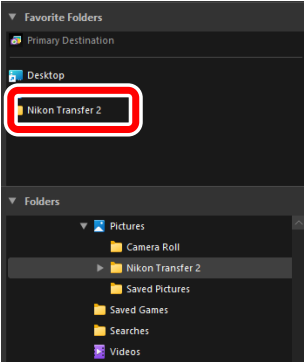
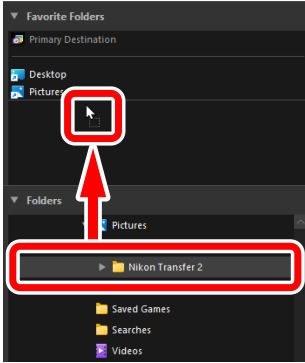

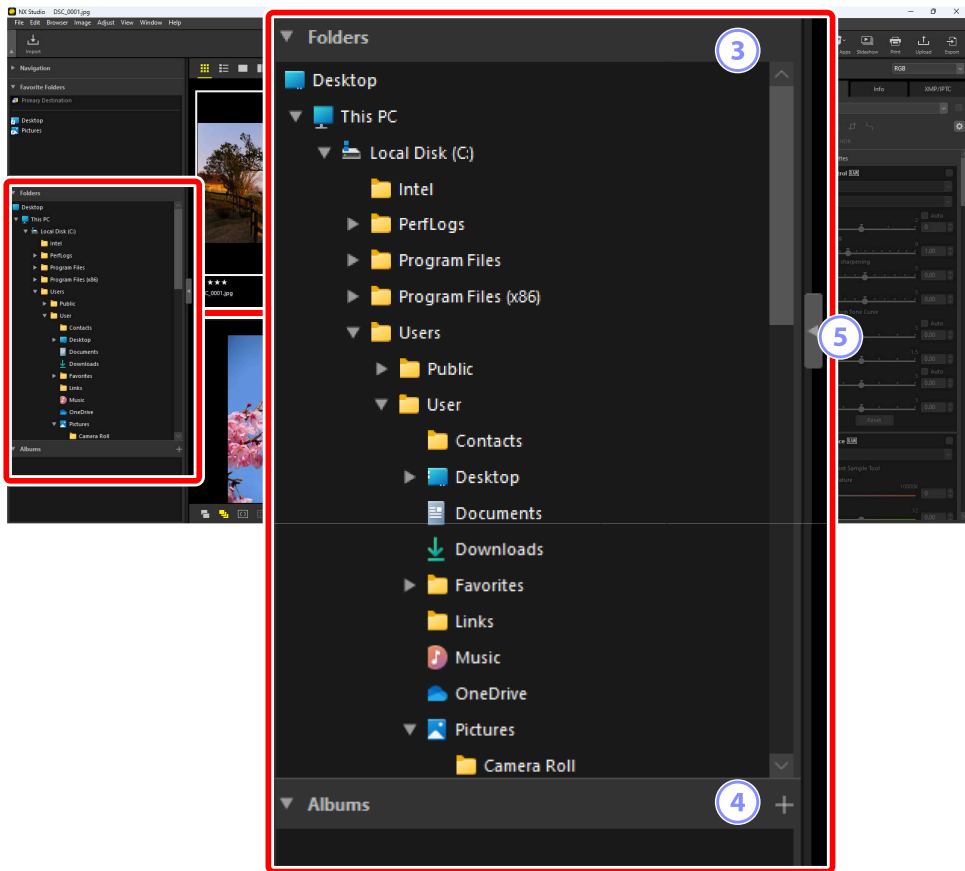

3 [Folders]

A hierarchical display of the folders on the computer. Click folders to display the pictures they contain in the view area.



4 [Albums]

Create and manage albums. Use albums to organize pictures across folders ([link 22](#)).

5 View/Hide

Click to view or hide the browser palette.

Tip: Viewing and Hiding Sub-Palettes

The **[Navigation]**, **[Favorite Folders]**, **[Folders]**, and **[Albums]** sub-palettes can be viewed or hidden by clicking the / buttons at their top left corners.

Tip: Resizing Sub-Palettes

Drag the borders between the **[Navigation]**, **[Favorite Folders]**, **[Folders]**, and **[Albums]** sub-palettes to adjust their size.

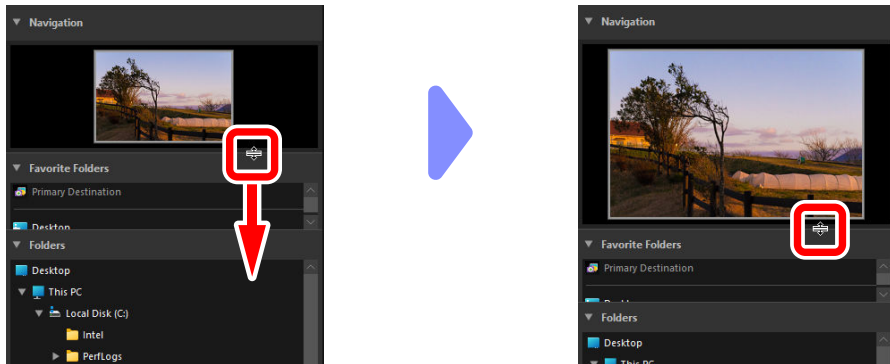

Collecting Pictures in Albums

Organize pictures by theme. Using albums to collect pictures from multiple folders can help you quickly find the shot you want.

- 1 To create a new album, click  and enter the album name.

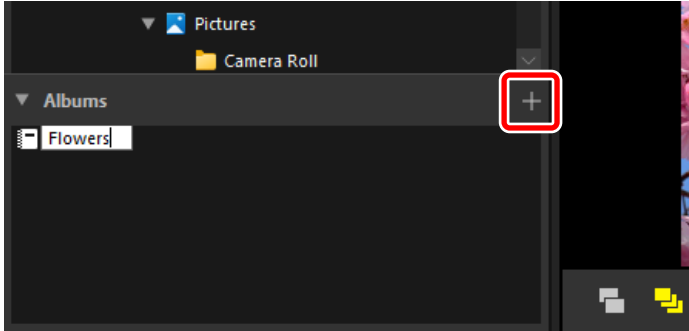

- 2 Display the filmstrip ([📖 49](#)) or select the thumbnail grid or thumbnail list view in the view area ([📖 38](#)).

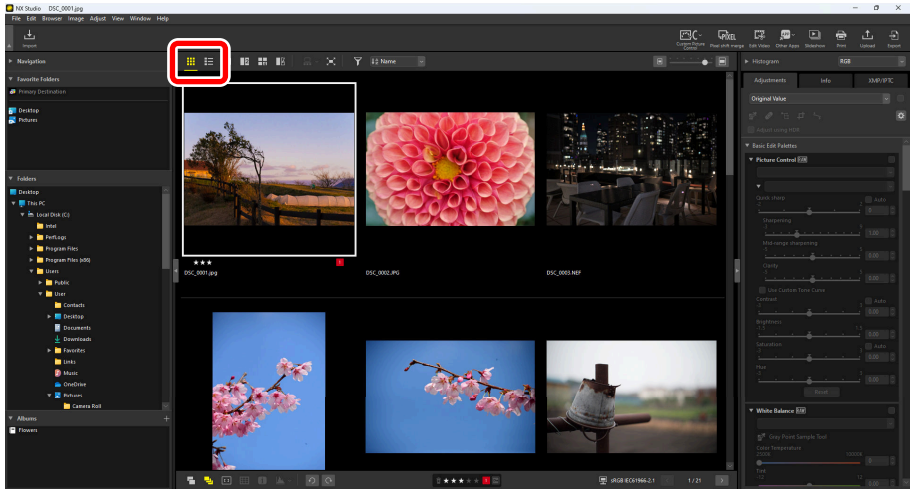

3 Drag and drop pictures into the album created in Step 1.

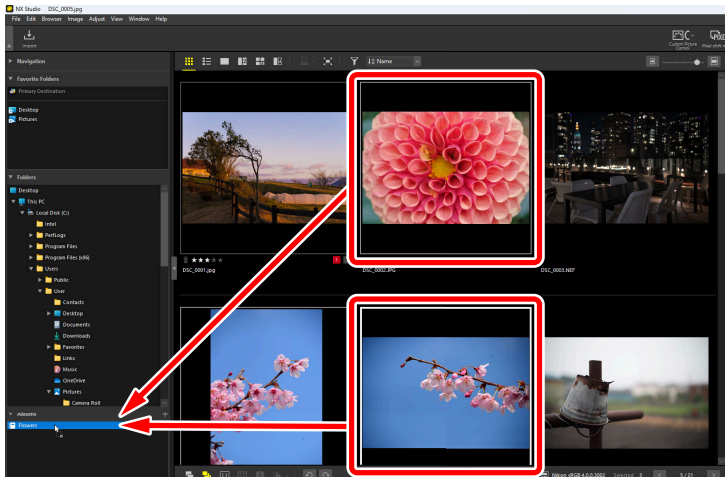

Tip: Selecting Multiple Pictures for Drag-and-Drop

Multiple pictures can be selected for drag-and-drop using the control (or in macOS, the command) or shift key.

4 Add pictures from other folders.

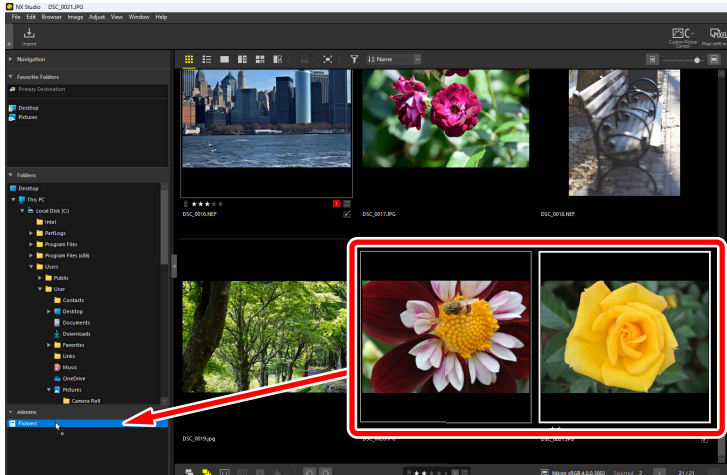

- 5 Click the album name to view the pictures added to the album in Steps 3 and 4.

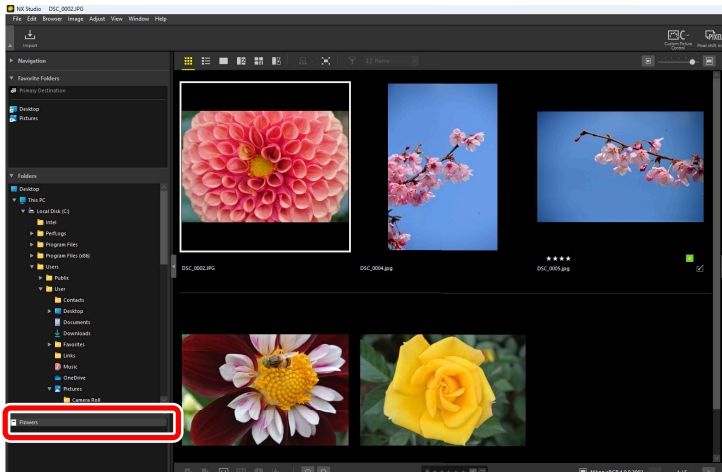

Tip: Albums

- Folders cannot be created in albums.
 - Albums do not support sort or filter operations.
 - Pictures in albums are stored in their original folders and are not copied or moved into the albums.
 - To delete an album, right-click (or in macOS, control-click) the album and select [**Delete Album**].
-

The Adjustments/Info Palette

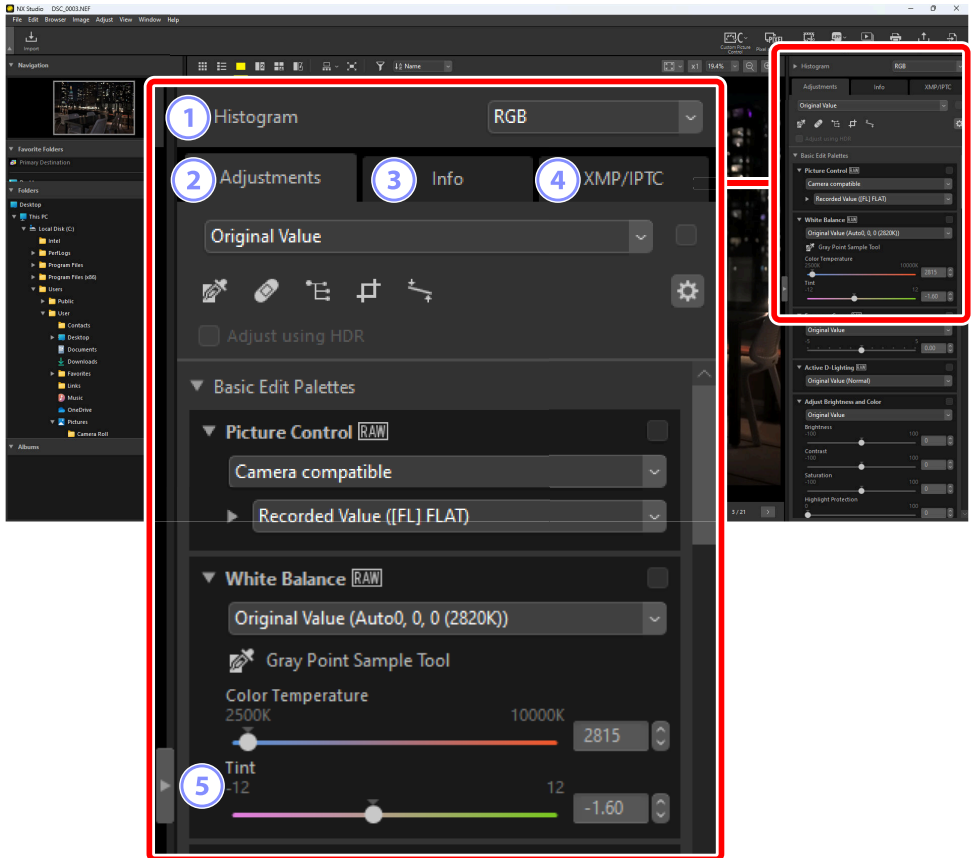

1 [Histogram]

The histogram for the current picture. To view or hide the histogram, click the  button.

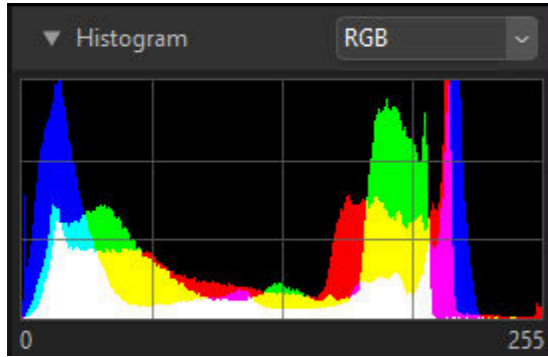

- The channel and brightness can be selected from the pull-down menu.

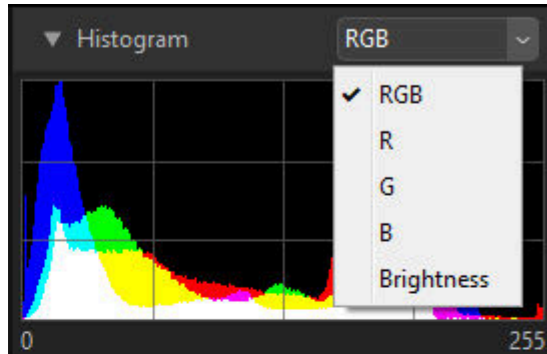

- Select **[RGB]** to display the histograms for all three channels, **[R]** (red), **[G]** (green), and **[B]** (blue), overlaid with each other. Regions where the histograms overlap are shown in other colors. **[G]** and **[B]** overlaps are shown in cyan, **[R]** and **[B]** overlaps in magenta, and **[R]** and **[G]** overlaps in yellow. Regions where all channels overlap are shown in white.

2 The [Adjustments] Tab

Enhance the current picture. Among the many adjustments on offer are cropping and straightening tools and tools for adjusting such parameters as exposure, white balance, and brightness ([book 86](#)).

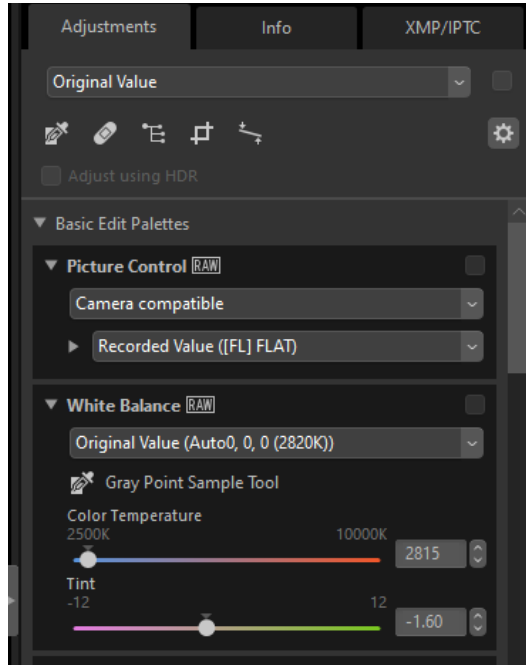

3 The [Info] Tab

View information on the current picture, including the camera model name, date of recording, and exposure.

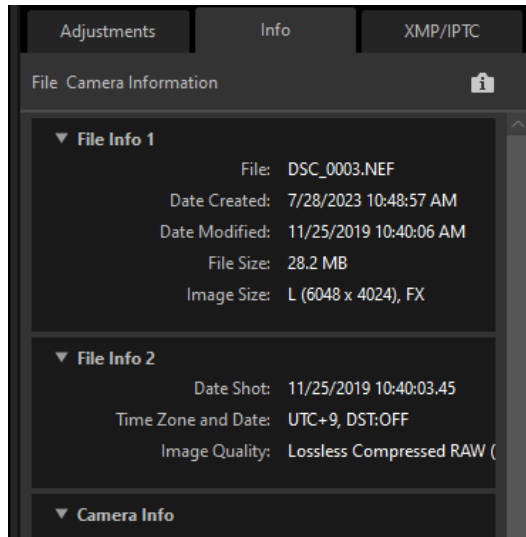

Tip: View Mode

The display in the [Info] tab changes with each press of the view mode button.

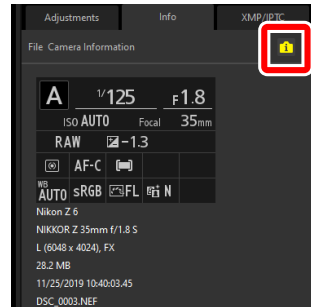
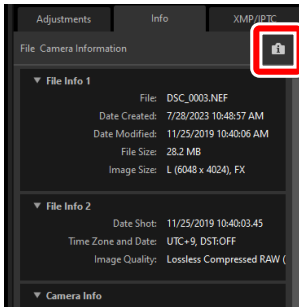

4 The [XMP/IPTC] Tab

Edit XMP/IPTC metadata, including labels and ratings. Changes to labels and ratings in the view area or [Image] menu are reflected in the [XMP/IPTC] tab.

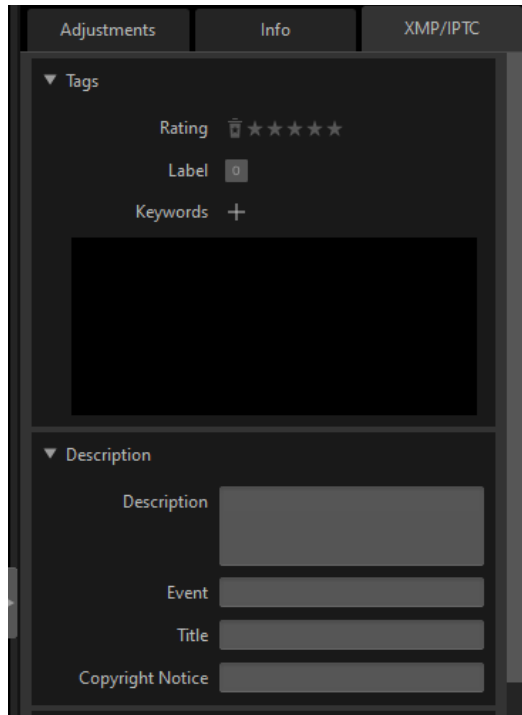

5 View/Hide

Click to view or hide the adjustments/info palette.

Supported Formats

NX Studio supports the file types listed below.

Image Files

NX Studio supports the following formats for still images shot with Nikon digital cameras or saved using Nikon software:

- RAW pictures in NEF and NRW formats (extensions “.nef” and “.nrw”)
- JPEG (extensions “.jpg” and “.jpeg”), RGB mode only; CMYK mode and JPEG 2000 not supported
- TIFF (extensions “.tif” and “.tiff”), RGB mode only; CMYK mode not supported; editing available only with uncompressed files or files compressed using LZW
- HEIF (extension “.hif”), HDR only—note that you may be prompted to install a codec when displaying HEIF images single-frame in the view area (Windows only); follow the on-screen instructions even if a different codec has already been installed
- NEFX (extension: “.nefx”); merged pixel shift files, which are generated by using NX Studio to merge image files recorded using pixel shift on the camera
- MPO (extension “.mpo”)

Caution: HEIF Pictures

HEIF pictures may no longer be viewable in the view area after being edited in other applications.

Tip: Viewing RAW Pictures

In the case of RAW pictures edited using plug-ins in the Nik Color Efex Pro series or created or edited using optional Picture Controls not installed with NX Studio, NX Studio will display only the previews embedded in the images, not the pictures themselves. Editing and export are not supported.

Tip: HEIF Pictures with Thumbnails Marked

NX Studio cannot be used to edit HEIF pictures with thumbnails marked  ([📖 40](#)).

Tip: HDR Pictures

- Pictures shot in HLG on cameras that support tone-mode selection are recorded in HDR. Here “HDR” (high dynamic range) refers to an imaging technology that supports a range of tones (dynamic range) wider than is offered by existing techniques, as distinct from multi-exposure HDR capture, a high-dynamic-range imaging (HDRI) technique that blends multiple still photographs shot at different exposures. Pictures taken with SDR selected for tone mode are recorded using the standard dynamic range (SDR).

Camera tone mode	Image file formats	Dynamic range
SDR	<ul style="list-style-type: none">• RAW• JPEG• TIFF• NEFX	SDR
HLG	<ul style="list-style-type: none">• RAW• HEIF• NEFX	HDR

- Tones in pictures recorded in HLG on cameras that support tone-mode selection will not display correctly when viewed on monitors that are not HDR-compatible.
- For information on the system requirements for computers used to view pictures recorded in HLG on cameras that support tone-mode selection, visit the following URL:
https://onlinemanual.nikonimglib.com/notice/hlg_setting_guide/en/

Video Files

NX Studio supports the following formats for videos shot with Nikon digital cameras or saved using Nikon software:

- AVI, a common Windows format (extension “.avi”)
 - Quicktime (extension “.mov”)
 - MPEG-4 (extension “.mp4”)
-

Cautions: MOV Format

- NX Studio may be unable to play some MOV videos depending on the video file type.
- Colors in HLG and N-Log videos will not display correctly.
- NX Studio cannot be used to color grade N-Log videos.

Cautions: NEV Format

- Nikon digital cameras record MP4 proxy videos with footage shot in NEV format. It is the proxy videos that can be viewed in NX Studio.
 - Although NX Studio cannot display NEV videos, it can be used to rate them.
-

Audio Files

NX Studio supports the following format for audio files appended to pictures as voice memos and for voice recordings created with COOLPIX cameras:

- WAV (extension “.wav”)

Image Dust Off Reference Data

NX Studio supports the following format for Image Dust Off reference data recorded using Nikon digital SLR and mirrorless cameras ([📖 165](#)):

- NDF (extension “.ndf”)

Viewing Pictures

The View Area

Pictures are displayed in the view area. You have a choice of view modes, including not only thumbnail and single-frame display, but also side-by-side and before-and-after-editing comparison views.



1 View Mode

Choose how pictures are displayed in the viewer. You have a choice not only of thumbnail and single-frame views, but can also compare pictures side-by-side ([book 38](#)).

2 Filmstrip View

Display a filmstrip (a row or column of thumbnails) below or to the left of the viewer ([book 49](#)).

3 Full-Frame View

Display pictures full-screen ([📖 51](#)).

4 Filter

Limit the display of thumbnails in the view area or filmstrip using one or more filters ([📖 67](#)).

5 Sort

Sort thumbnails in the view area or filmstrip.

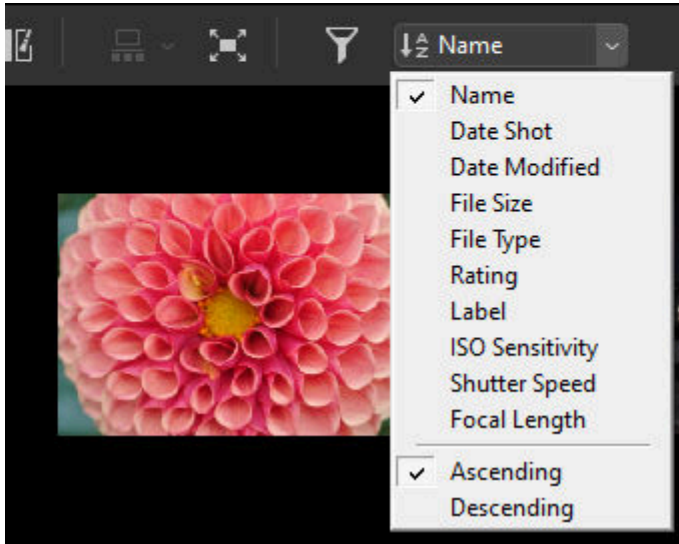

6 Display Size

Choose the thumbnail or picture display size ([📖 44](#), [📖 47](#)).

7 Viewer

View the current picture.

8 HDR

Displayed when HLG pictures recorded on cameras that support tone-mode selection are viewed on HDR-compatible monitors ([📖 34](#)).

9 The Bottom Toolbar

Display shooting data in the viewer and rate or label pictures ([📖 57](#)).

Choosing a View Mode

Choose a view mode in the top toolbar.

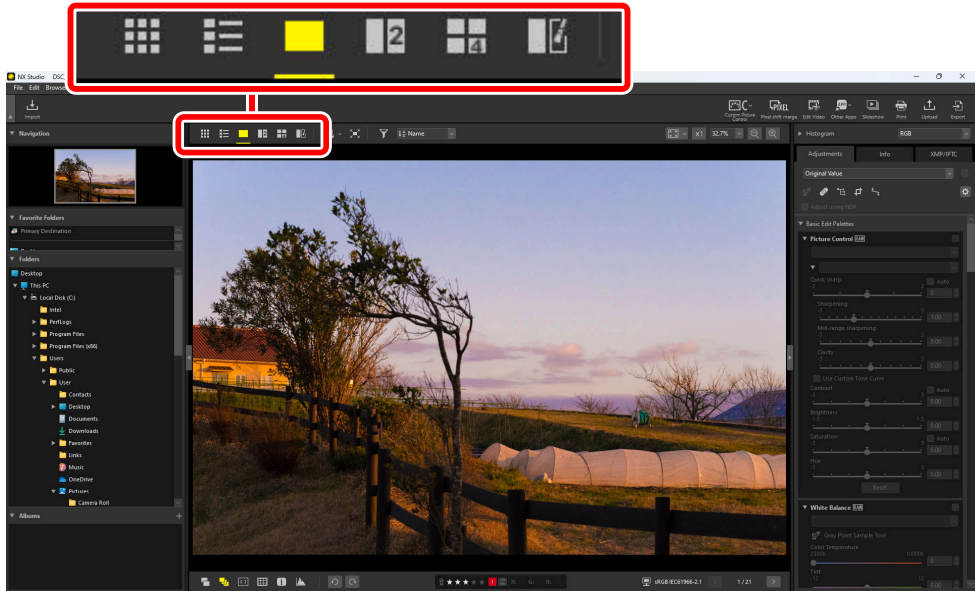

Thumbnail Grid (🗃️)

List the pictures in selected folders.

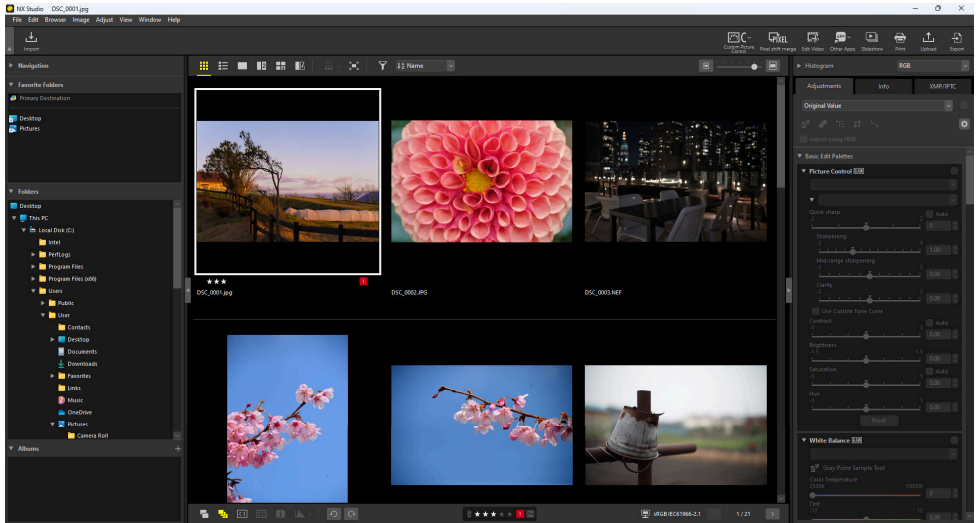
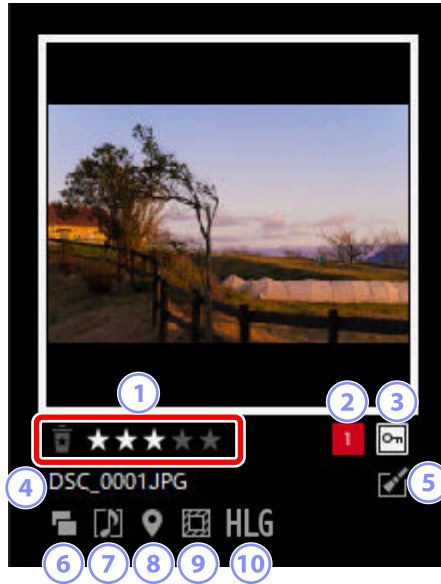

Photo Thumbnails

The meanings of the icons and other data displayed on photo thumbnails are described below. Depending on the thumbnail size, some data may not be displayed.



1 Ratings

The photo's current rating. You can add ratings to unrated photos by mousing over the thumbnail ([book 68](#)).

2 Labels

The picture's current label. You can add labels to unlabeled photos by mousing over the thumbnail ([book 73](#)).

3 Protection





Displayed on protected pictures. You can add or remove protection by mousing over the thumbnail ([book 78](#)).

4 File Name

The file name. Files that have yet to be saved after editing are indicated by an asterisk ("*") in front of the file name.

5 Enhancement

Displayed on pictures to which enhancements have been applied.







- : Displayed on pictures to which enhancements have been applied in the [Adjustments] tab ([86](#)).
- : Displayed on pictures that have been enhanced using Capture NX 2.
- : Displayed on pictures that have been enhanced using plugins in the Nik Color Efex Pro series.
- : Displayed on pictures that have been retouched on the camera.

6 Dual Format

Displayed on pictures shot in RAW + JPEG or RAW + HEIF format.

7 Group Member

Displayed on pictures that are grouped with voice memos or other files.



- : Displayed on pictures with voice memos.
- : Displayed on the best shots in sequences shot with the Smart Photo Selector.
- : Displayed on best shot candidates in sequences shot with the Smart Photo Selector.
- : Displayed on Motion Snapshots.
- : Displayed on 3D MPO pictures.
- : Displayed on pictures taken using pixel shift.
- : Displayed on pictures taken using pixel shift that have been merged.

8 Location Data



Indicates the presence of embedded location data.

9 Image Area

Displayed on pictures taken using cameras with an image area option. No icon is displayed on pictures shot in FX format, while the icons displayed on other pictures vary with the option selected for image area. Some examples are shown below.

- : Photo taken at image area settings with an aspect ratio of 3:2.
- : Photo taken at an image area setting of 5:4 (30 × 24).
- : Photo taken at an image area setting that increases the apparent focal length of the lens by 1.2×.

10 HLG/PQ

 is displayed on HLG pictures shot with cameras that support tone-mode selection.  is displayed on PQ HDR images.

Video Thumbnails

The meanings of the icons and other data displayed on video thumbnails are described below. Depending on the thumbnail size, some data may not be displayed.

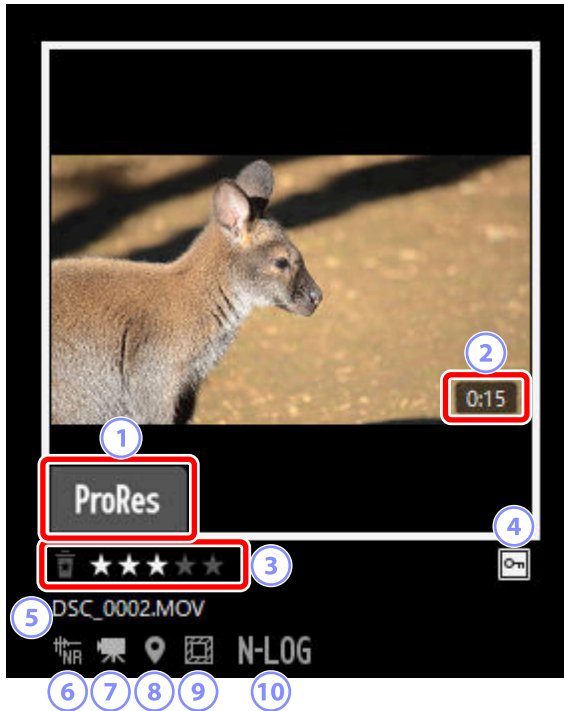

1 ProRes

Displayed on videos recorded using the ProRes codec.

2 Length

The length of the video. In the case of videos recorded using the ProRes codec, the length is displayed only in macOS.

3 Rating

The video's current rating. You can add ratings to unrated videos by mousing over the thumbnail ([📖 68](#)).

4 Protection

Displayed on protected videos. You can add or remove protection by mousing over the thumbnail ([📖 78](#)).

5 File Name

The file name. Files that have yet to be saved after editing are indicated by an asterisk ("*") in front of the file name.

6 AF Noise Reduction

Displayed on videos that have been processed using the **[AF Noise Reduction]** option in the **[Image]** menu to reduce the sound made by the camera focusing.

7 Video



Displayed on videos.

8 Location Data

Indicates the presence of embedded location data.

9 Image Area

Displayed on videos taken using cameras with a video crop selection option. The icon displayed varies with the selected crop. Some examples are shown below.

- : Video recorded using a crop with an aspect ratio of 3:2.
- : Video recorded using a DX-format crop that increases the apparent focal length of the lens by 1.3x.
- : Video recorded using a crop that increases the apparent focal length of the lens by 3x.

10 Tone Mode

Displayed on videos recorded with N-Log or HLG selected for tone mode.

Thumbnail List (☰)

List the pictures in selected folders. Pictures can be sorted by filename, label, or other criteria.

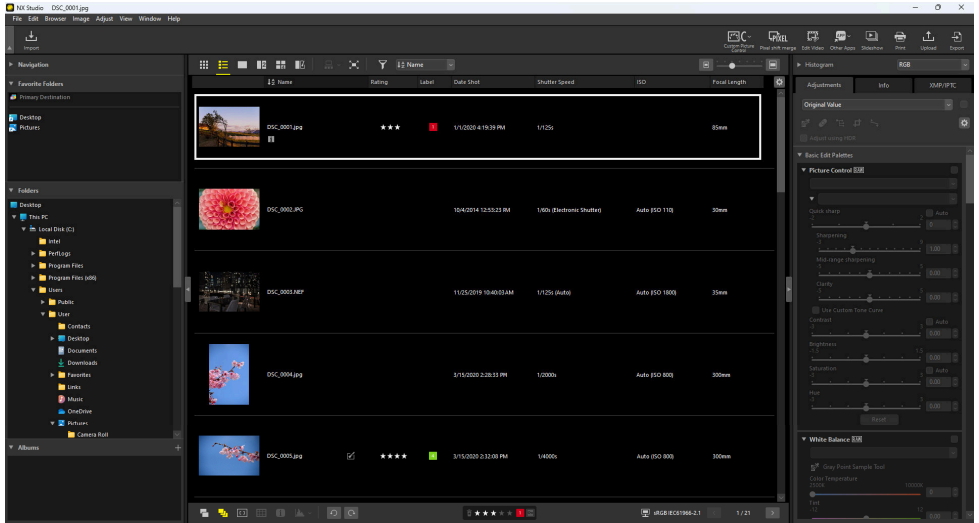

Tip: Thumbnail Size

The size of the thumbnails in the list and grid displays can be adjusted using the slider at the top right corner of the view area. Dragging the slider to the right increases thumbnail size.

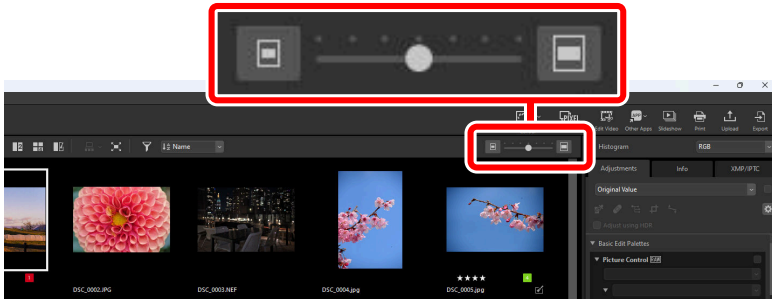

Tip: The Thumbnail List

To choose the categories shown in the thumbnail list view, click the  at the top right corner of the view area.

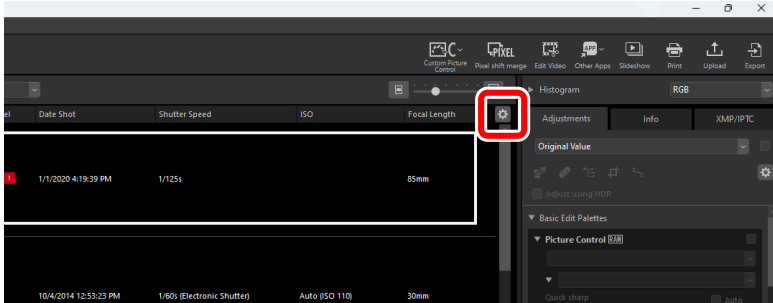
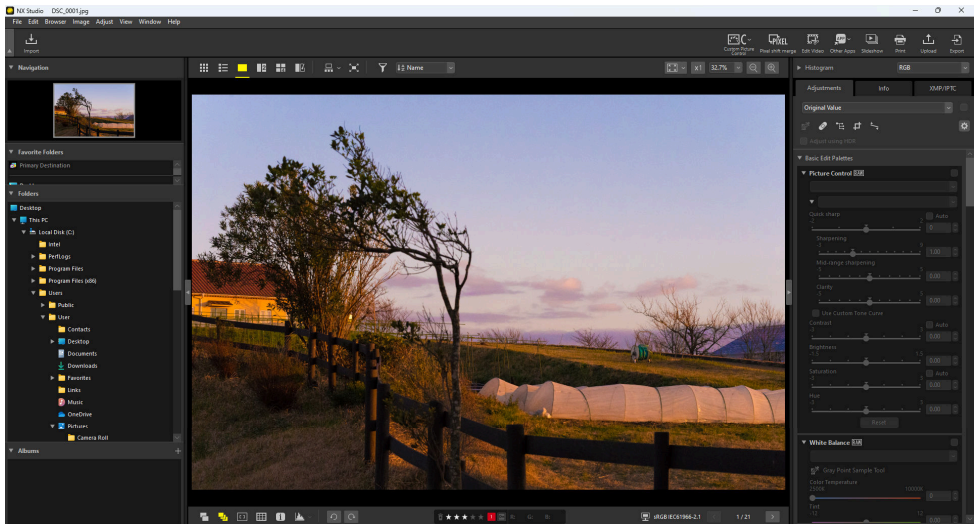

Image Viewer

Display pictures in single-frame view.



2 Images ()

Compare two pictures side-by-side ( 62).

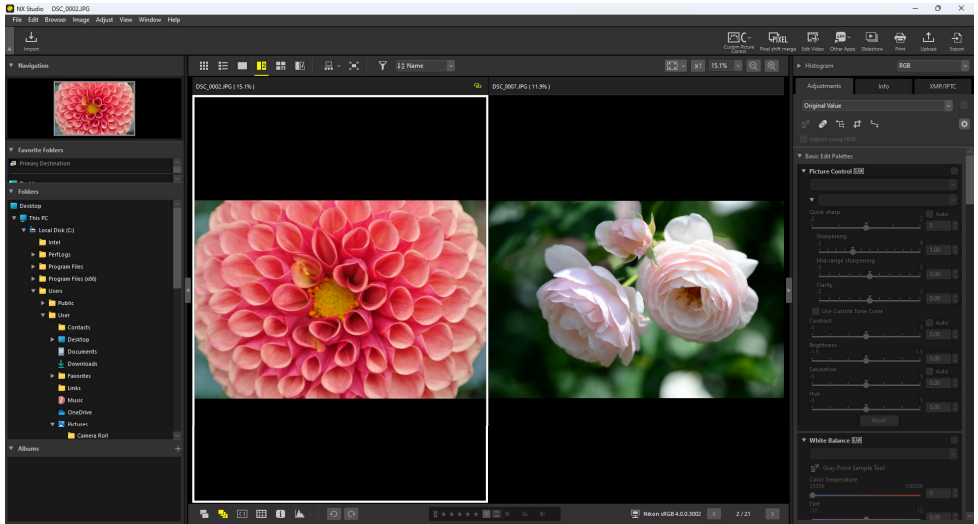

4 Images ()

Compare four pictures at once ( 62).



Before and After (📄)

Compare enhanced pictures with the same pictures pre-enhancement (📖 65).

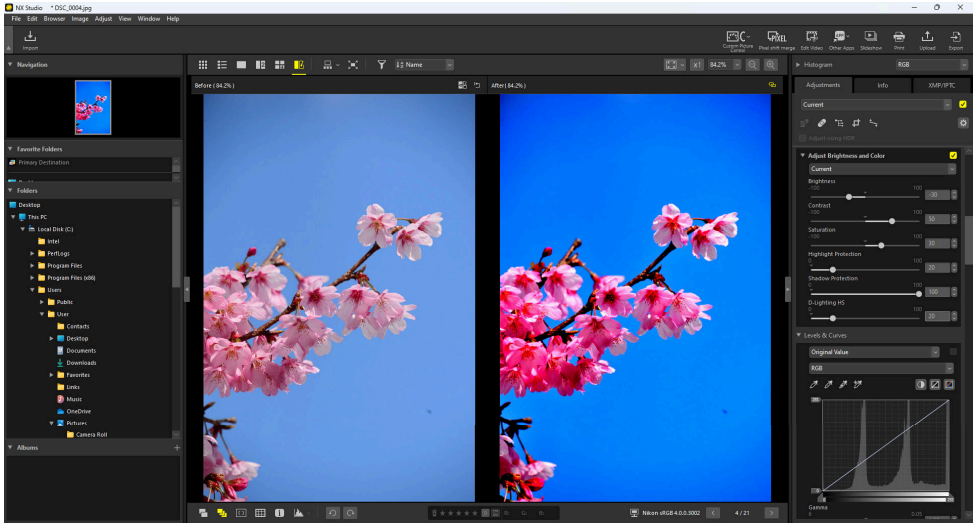

Tip: Choosing a Display Size

Use the buttons at the top right corner of the view area to choose the display size for pictures in the image viewer, "2/4 images", and before-and-after displays.

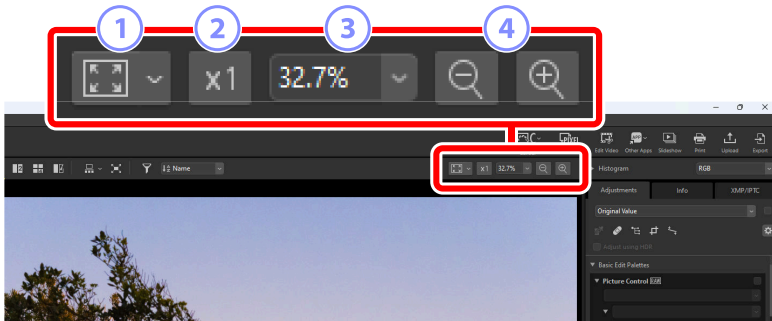

- 1 Fit: Click to view the entire image at the current fit. The fit can be selected by clicking .
 - **[Fit to Screen]:** Fit the picture to the viewer.
 - **[Fit to Square]:** Fit the picture to a square inscribed inside the viewer.
 - **[Fit Short Edge to Screen]:** Fit the short edge of the picture to the viewer. The zoom ratio will not exceed 100%.

② 100%: View the picture at 100% zoom.



③ Zoom ratio: Choose a zoom ratio from the menu.

④ Zoom in/zoom out: Zoom the picture in or out. Choose from zoom ratios of 6 to 400 percent.



Tip: 100% Zoom

You can also click the picture in the viewer to display it at 100% zoom. You also have the option of mousing over the picture and holding the shift key to zoom temporarily to 100%.

Filmstrip View

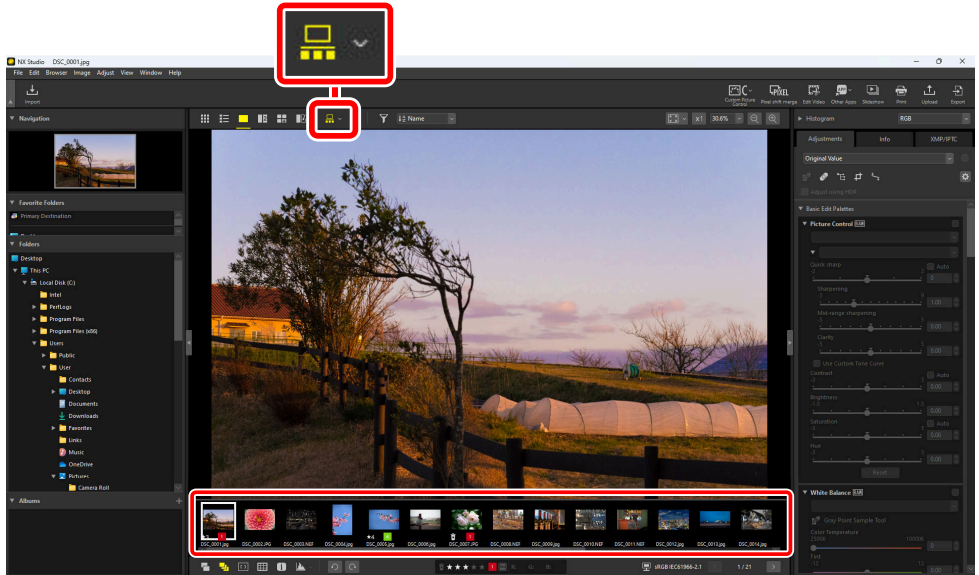
Select  the  button in the top toolbar to view a row or column of thumbnails (the “filmstrip”) below or to the left of the viewer in the image viewer, “2/4 images”, and before-and-after displays.



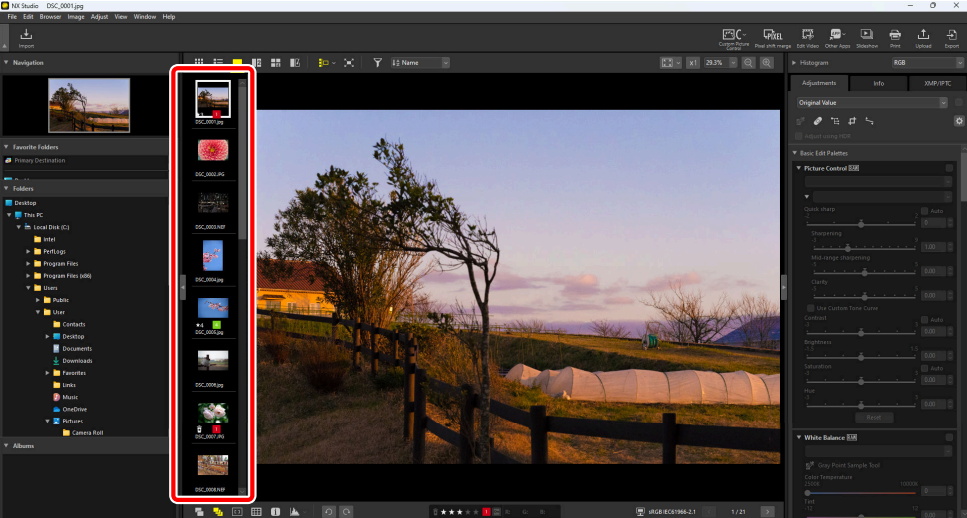
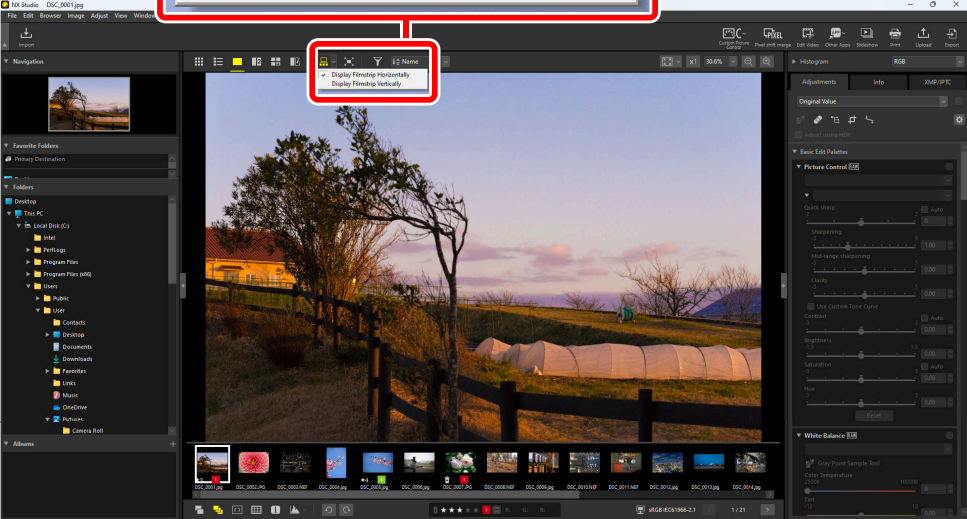

You can change the orientation of the filmstrip by clicking . The orientation is reflected in the icon for the filmstrip tool, which changes to  when the filmstrip is displayed below the viewer and to  when it appears to the left.

☑ Display Filmstrip Horizontally
Display Filmstrip Vertically



Filmstrip displayed to left of viewer

Full-Frame View

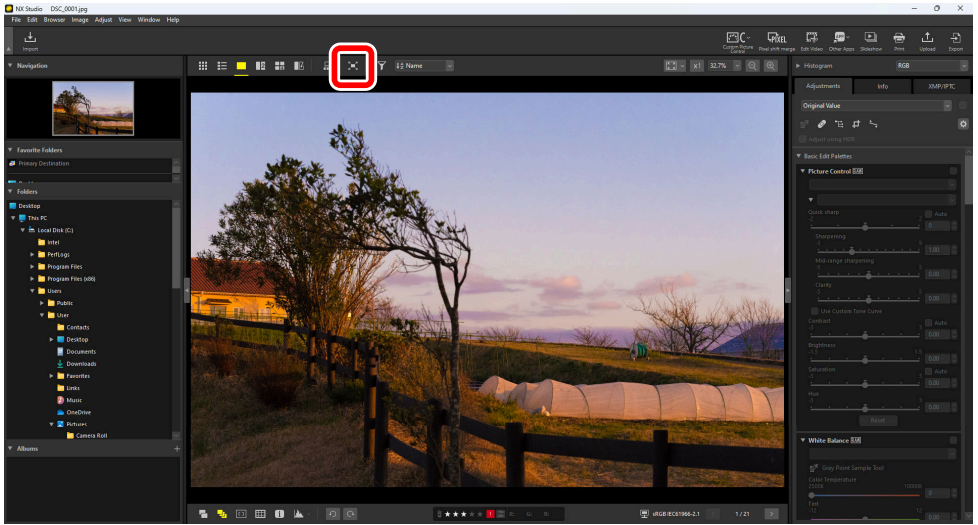

Select  the  button in the top toolbar to view the current picture full-screen.

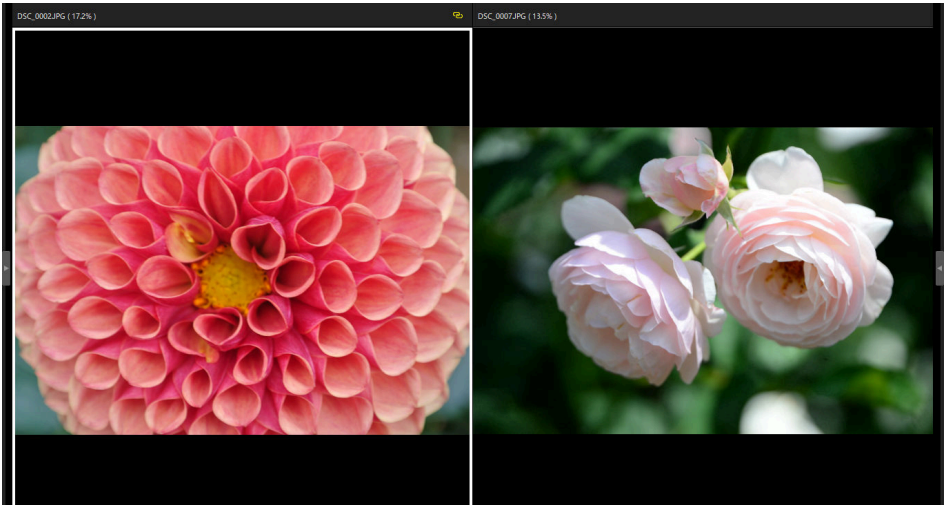

- Selecting full-frame view in the thumbnail grid or list view displays the current picture full-frame in the viewer.
- Selecting full-frame view in image viewer, “2/4 images” or before-and-after view displays the current pictures full-frame in the selected view.



Picture displayed full-frame in the “2 images” view

- The viewer toolbars can be displayed by mousing over the top or bottom of the screen. Click  to exit full-frame view (the button will change to ). You can also exit full-frame view by pressing the escape key.



Viewing Videos

NX Studio can be used to play videos selected for display in single-frame view. Mousing over the viewer displays video playback controls.

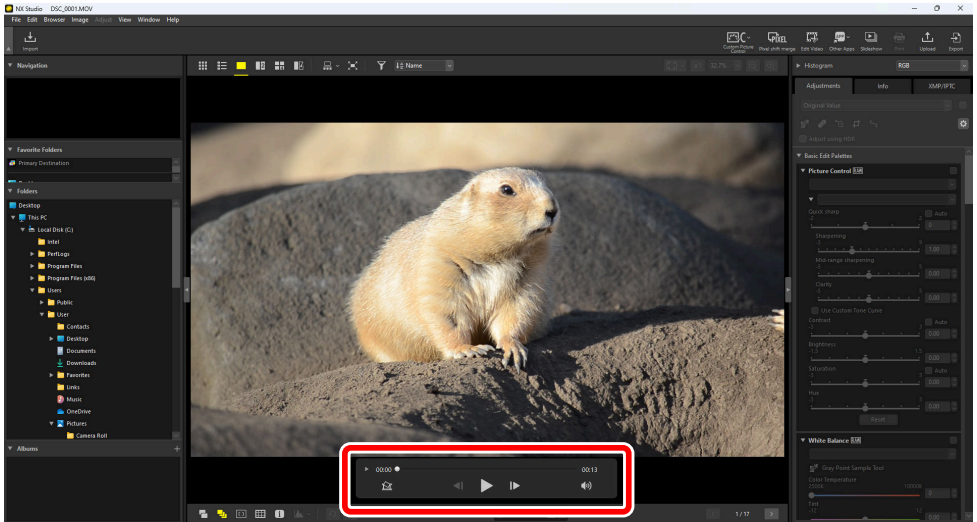

Video Playback Controls

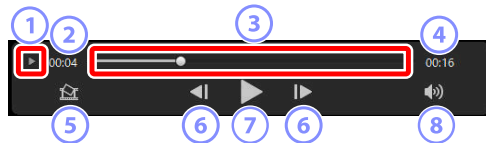

1 Frame-by-Frame Display

Click to view the individual frames of the video as thumbnails. Drag the handles at either side to scroll to the desired frame ([210](#)).

2 Playback Position

The current playback position.

3 Playback Slider

Shows the current playback position. Drag the slider to fast-forward or rewind.

4 Length

The total length of the current video.

5 Save Still

Save a still of the current frame.

6 Frame Rewind/Frame Advance

Rewind or advance the video a frame at a time. Clicking either button during playback pauses the video, after which it can be rewound or advanced a frame at a time starting at the selected position.

7 Play/Pause

Start, pause, or resume playback.

8 Mute

Toggle this button to  to mute audio. Click again to enable audio.

Installing Codecs (Windows Only)

Depending on the file type, you may be prompted to install a codec when attempting to display videos in the image viewer (). Follow the on-screen instructions to install the codec.

Tip: Video Stills

To save the current frame as a still, click the “Save Still” button () in the video playback controls.

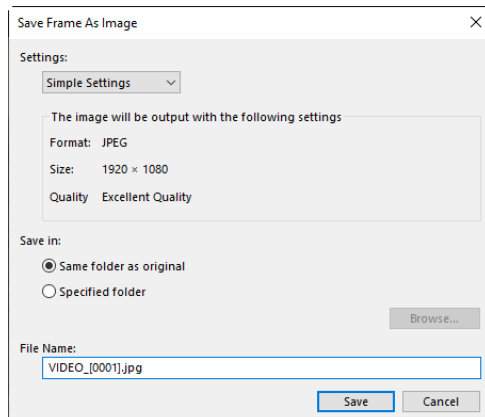

- Select **[Settings]** > **[Simple Settings]** to save the still at the default compression and frame size.
 - To choose a different compression and frame size, select **[Settings]** > **[Advanced Settings]**.
 - To choose the destination folder, select **[Save in]** > **[Specified folder]**.
 - A file name can be entered in the **[File Name]** field.
-

The Bottom Toolbar

Use the toolbar at the bottom of the view area to display shooting data and rate or label pictures.

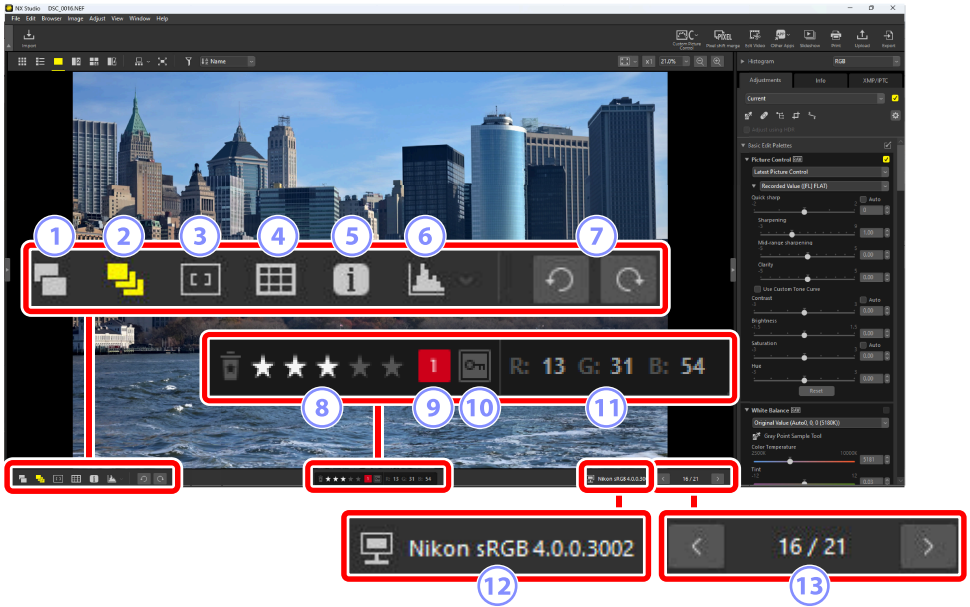

1 Show RAW and JPEG/HEIF Pairs as Single Images

Select (1) this tool to display each pair of pictures shot in RAW + JPEG or RAW + HEIF format as a single image in thumbnail and filmstrip views.

2 Show Sequences as Single Images

Select (2) this tool to display each sequence of pictures shot using the Smart Photo Selector or in continuous release mode as a single image in thumbnail and filmstrip views.

3 Focus Point

Select (F4) this tool to display the location of the focus point for the current picture.

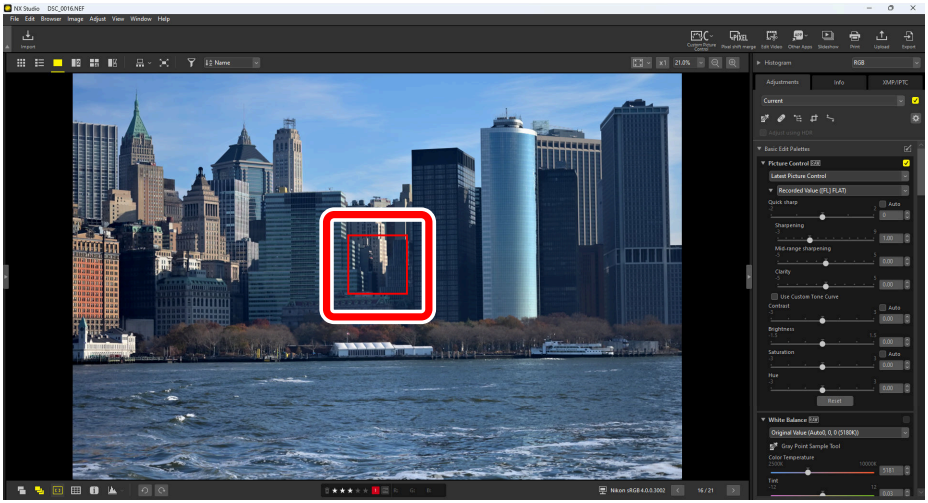

- The focus point can be displayed on any picture taken with a COOLPIX A or with a CPU lens attached to a Nikon digital SLR or mirrorless camera.
- It is displayed in thumbnail, single-frame, and multi-frame views.

✓ The Focus Point Display

- The point shown may differ from the actual focus point if the composition was changed using focus lock after the camera had focused.
- The focus point may not be displayed at all if focus failed when the picture was taken.

Tip: No Focus Point

The focus point is not displayed on pictures that:

- have been cropped or straightened,
- have been resized,
- have been saved after being rotated,
- were shot with a non-CPU lens,
- were taken in manual focus mode, or
- have had their resolutions changed via pixel shift merge ([203](#))
- have been edited using other software.

4 Show Grid

Select () this tool to display a grid in the viewer.



5 Image Information

Select () this tool to display the camera name, date of recording, and other image information in the viewer.

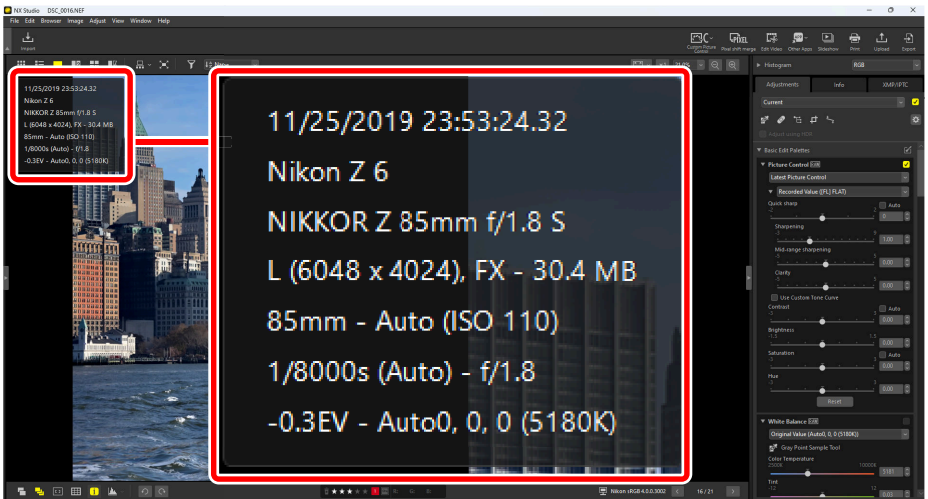

6 Histogram

Select (📊) this tool to display a histogram in the viewer. Click (📄) and choose a histogram from the pull-down menu.

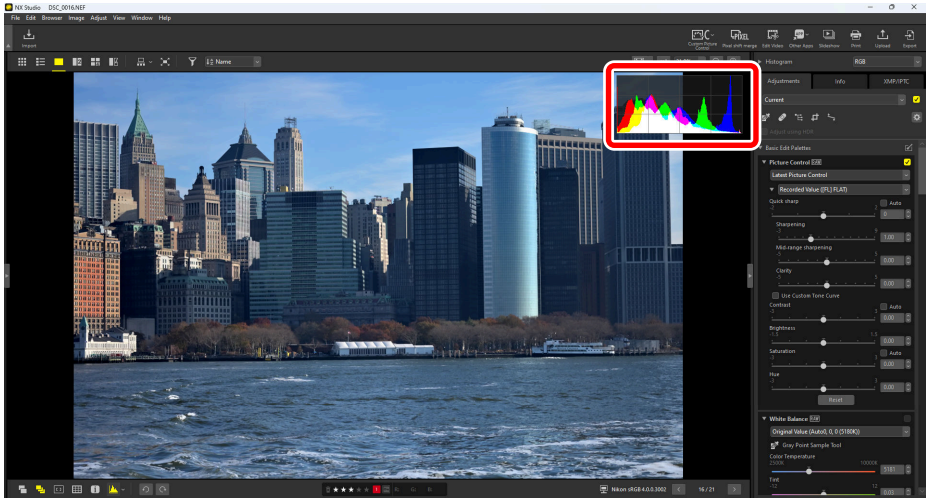

7 Rotate

Click to rotate the pictures in the current selection clockwise or counterclockwise.

8 Rating

Rate pictures (📖 68).

9 Label

Label pictures (📖 73).

10 Protect

Protect or remove protection from pictures (📖 78).



11 Current Color

The color of the pixel under the cursor. The current color is displayed in image viewer, “2/4 images” and before-and-after views.

12 Color Profile

The color profile for the current picture.

13 In-Folder Navigation

View the number of files in the current folder and the position of the current picture in the file list. Use the  and  buttons to go from one picture to another.

Viewing Pictures Side-by-Side

View pictures side-by-side or compare enhanced pictures with the same pictures pre-enhancement.

2 Images/4 Images

Compare pictures side-by-side. This can be used to compare pictures from a single burst or that are otherwise nearly identical and choose your favorite shot.

Tip: Comparing Pictures

You can compare pictures from the same folder. To compare pictures from different folders, put them in the same album ([📖 22](#)).

- 1 Select “2 images” () or “4 images” () in the top toolbar. The current picture will be displayed in the left or top left frame.

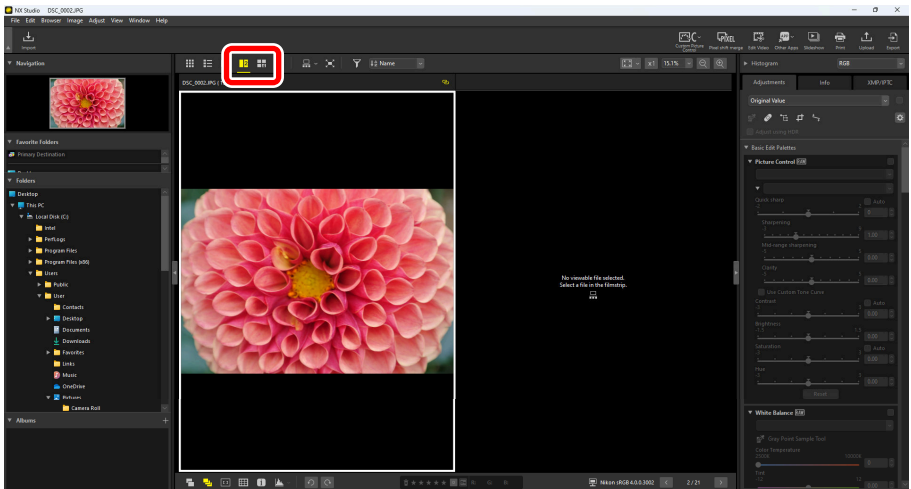

2 Click one of the other frames. The selected frame will be highlighted in white.

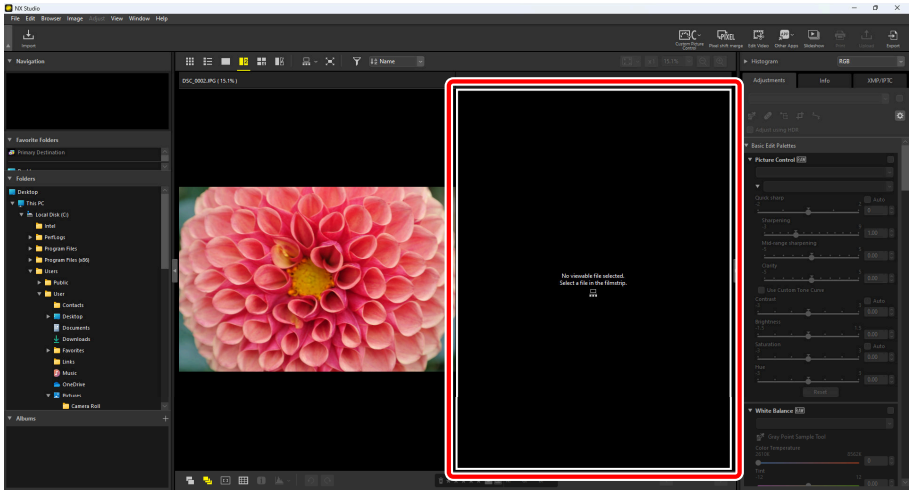

3 Display the filmstrip and select a picture to display it in the frame selected in Step 2 ([link 49](#)).

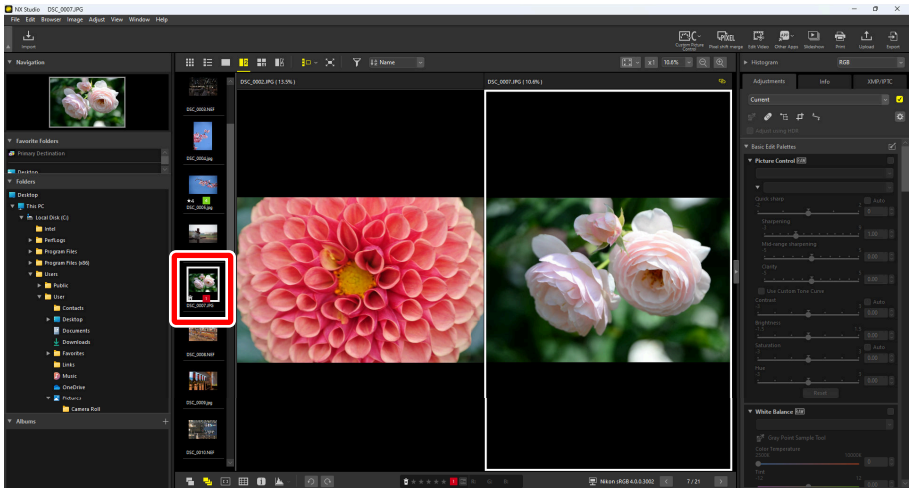

Tip: Linked Displays

To view all the pictures at the same zoom ratio, select the link icon (🔗) at the top right corner of the current picture. Scrolling the current picture will also scroll the pictures in the remaining frames.

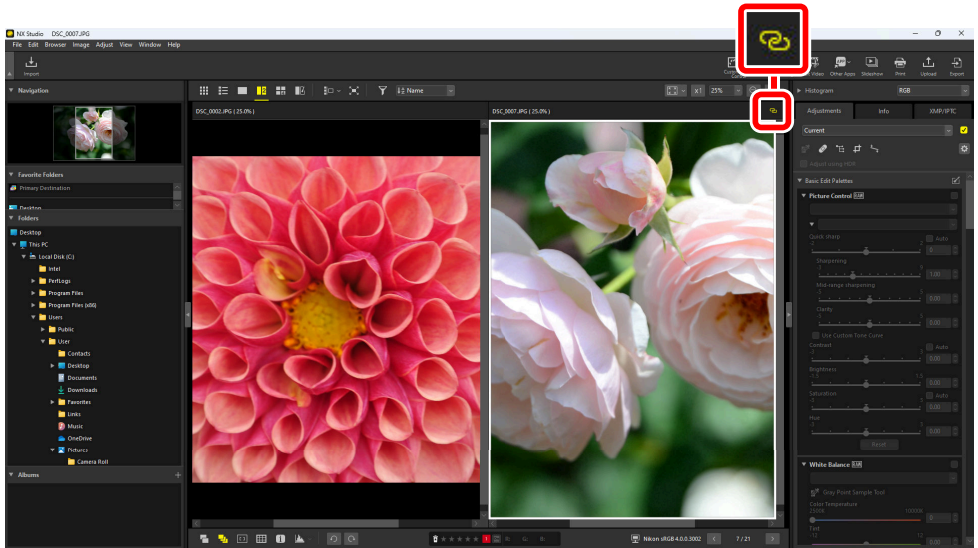

Tip: Image Adjustments

Image adjustments apply only to the current picture (the picture highlighted in white or black).

Before and After

Select  to compare selected pictures with the same pictures pre-enhancement. Any changes to the current picture are reflected in the pane on the right ([link 86](#)).



Updating the “Before” Display

Clicking the “update” () button in the “before” pane updates the display to show the picture’s current state. You may find this useful before going on to make additional adjustments.

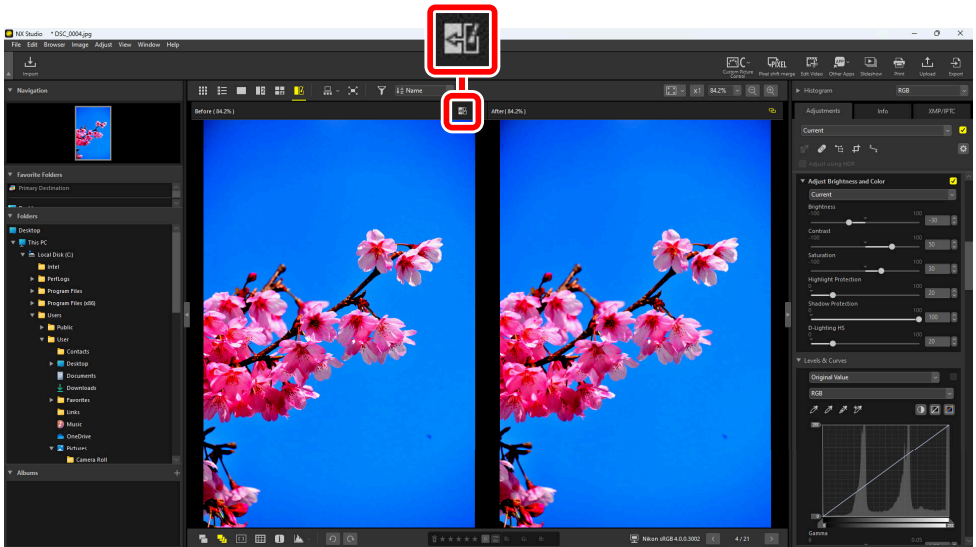

Restoring the “Before” Display

Clicking the “restore original” (↶) button in the left (“before”) pane restores the display to show the original, unenhanced picture.

- Pictures exported in JPEG, HEIF, or TIFF format using NX Studio are restored to the settings in effect at the time the picture was exported.

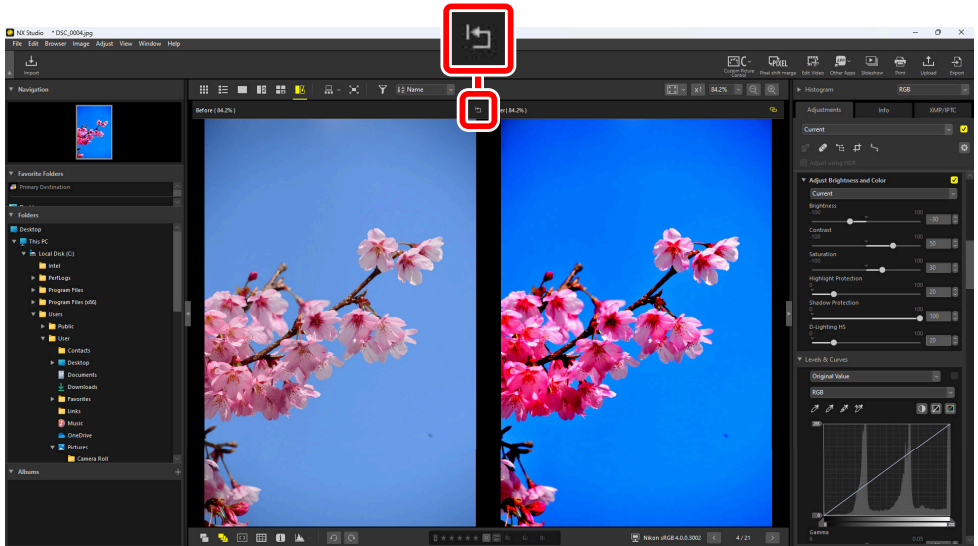

Filters

Filter Options

There are a variety of marking options that can be used to filter pictures. The markings available are listed below.

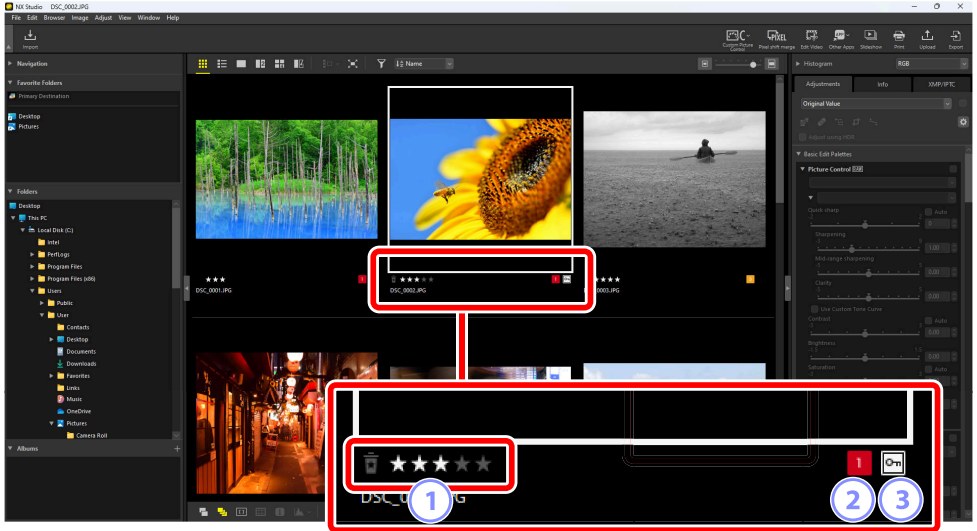

1 Ratings

Rate pictures ([book 68](#)).

2 Labels

Label pictures. There are ten different labels to choose from (0 through 9, where 0 is “no label”), each with a different color ([book 73](#)).

3 Protection

Protect pictures from accidental deletion ([book 78](#)).

Rating Pictures

Assign pictures ratings of from zero to five stars or select  to mark pictures as candidates for later deletion. Ratings assigned on the camera are reflected in NX Studio.

Choosing a Rating

Ratings are displayed in a variety of locations.

On Thumbnails

Mouse over the thumbnails and choose the desired number of stars. To cancel, click the same number of stars again.

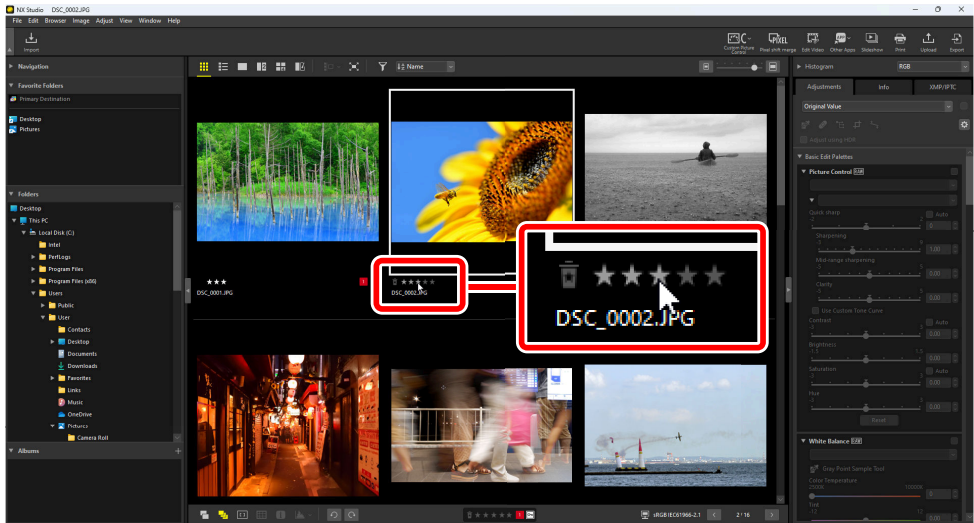

Tip: Assigning the Same Rating to Multiple Pictures

Ratings chosen after selecting multiple pictures using the control (or in macOS, the command) or shift key apply to all images in the selection.

On the Bottom Toolbar

The current picture can be rated by clicking the desired number of stars in the toolbar at the bottom of the view area. To cancel, click the same number of stars again ([57](#)).

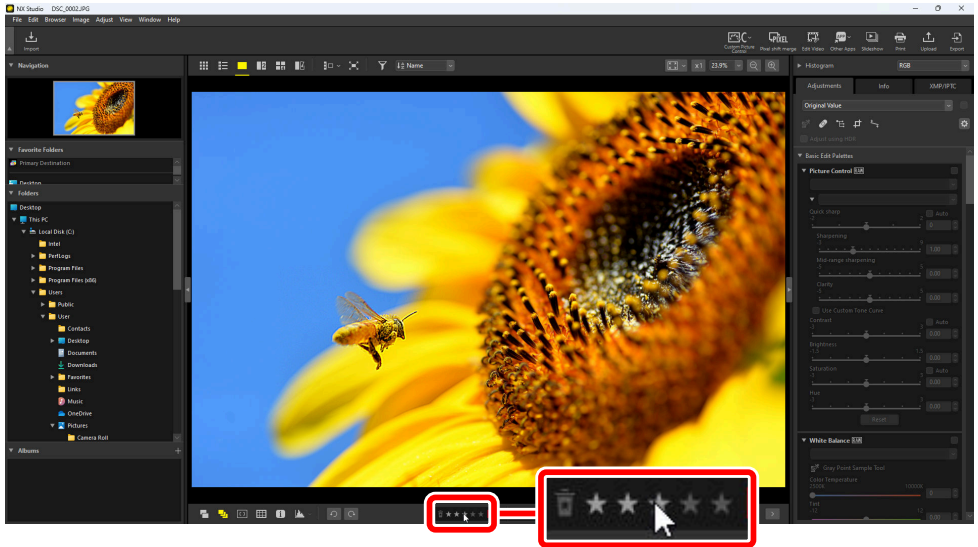

Tip: Rating Pictures in the “2/4 Images” Views

Ratings apply only to the current picture (the picture highlighted in white or black).

In the [XMP/IPTC] Tab

Rate pictures by clicking the desired number of stars under [XMP/IPTC] > [Rating] in the Adjustments/Info palette. To cancel, click the current number of stars ([📖 27](#)).

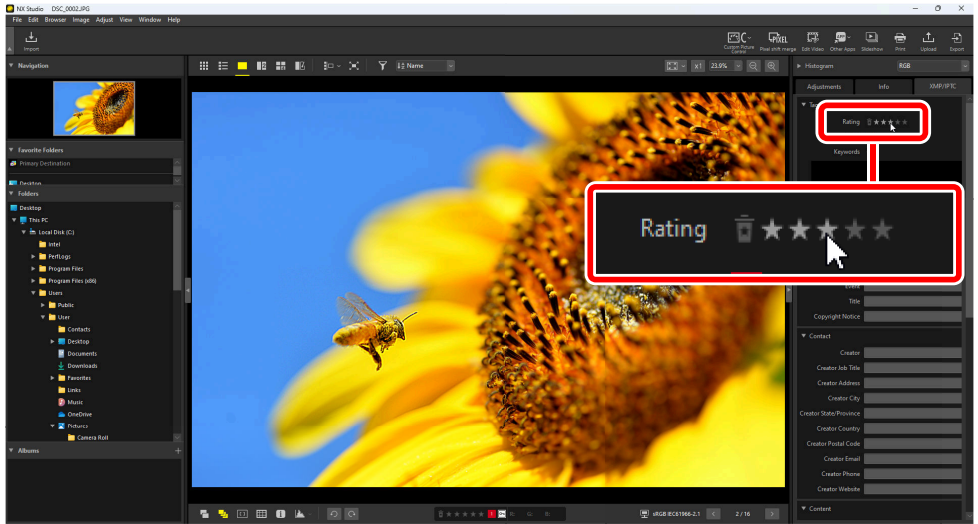

Filtering Pictures by Rating

Pictures can be filtered by rating. Click  and choose the desired rating or ratings.

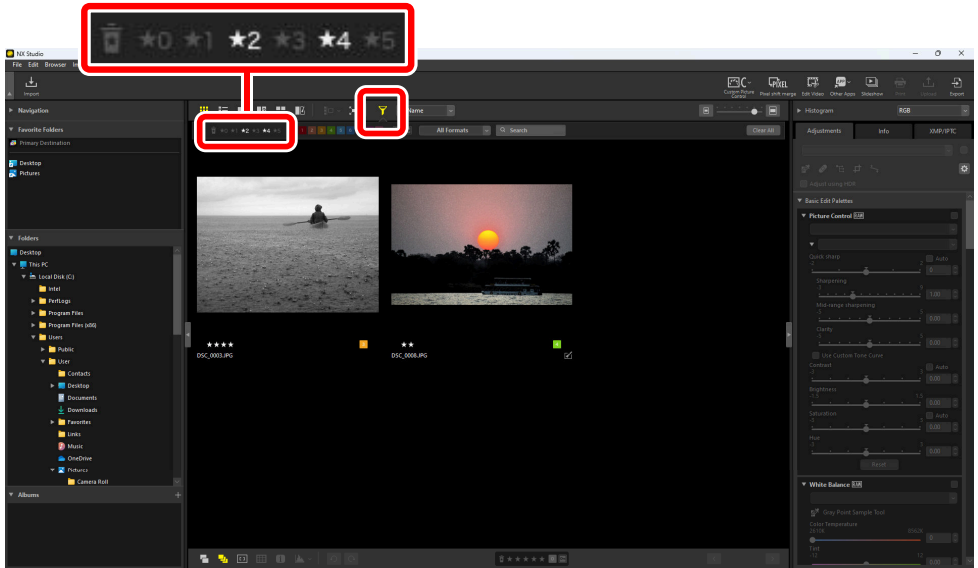

A filter showing two- and four-star pictures



Filmstrip view

Labeling Photos

Choose from nine different labels (1 through 9). Labels cannot be applied to videos.

Choosing a Label

Labels are displayed in a variety of locations.

On Thumbnails

Mouse over thumbnails (if the picture is currently unlabeled, a "0" will be displayed) and click the desired labels.

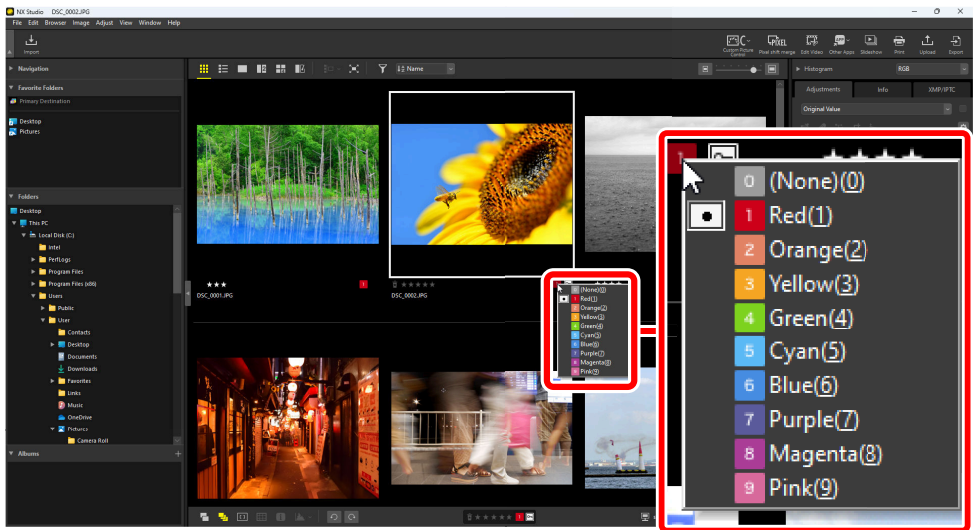

Tip: Assigning the Same Label to Multiple Pictures

Labels chosen after selecting multiple pictures using the control (or in macOS, the command) or shift key apply to all images in the selection.

On the Bottom Toolbar

Click the desired label in the toolbar at the bottom of the view area ([book 57](#)).

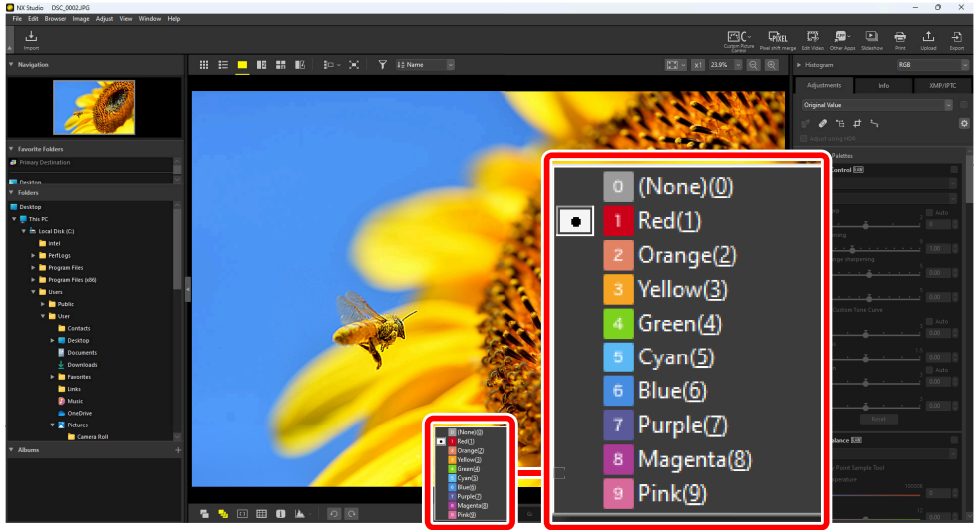

Tip: Labeling Pictures in the “2/4 Images” Views

Labels apply only to the current picture (the picture highlighted in white or black).

In the [XMP/IPTC] Tab

Click the desired label under [XMP/IPTC] > [Label] in the Adjustments/Info palette ([book 27](#)).

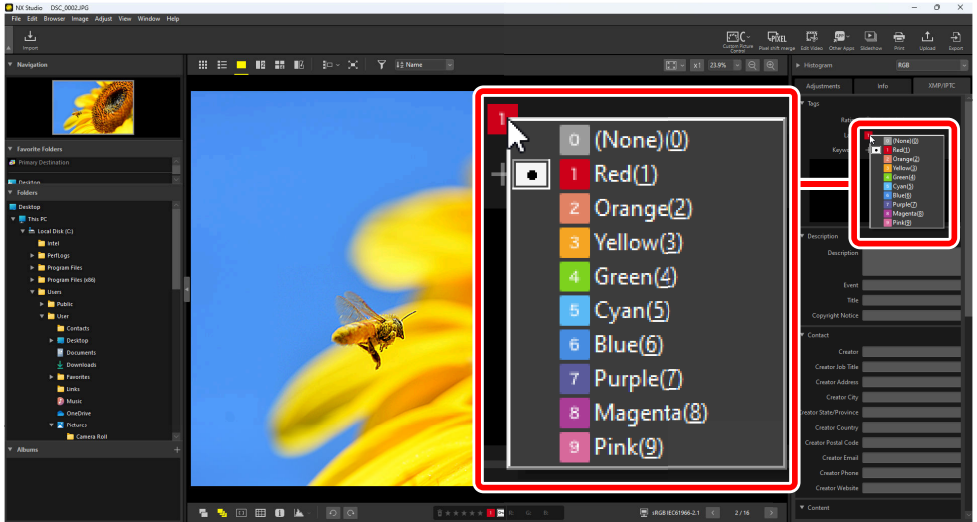

Filtering Pictures by Label

Pictures can be filtered by label. Click  and choose the desired label or labels.

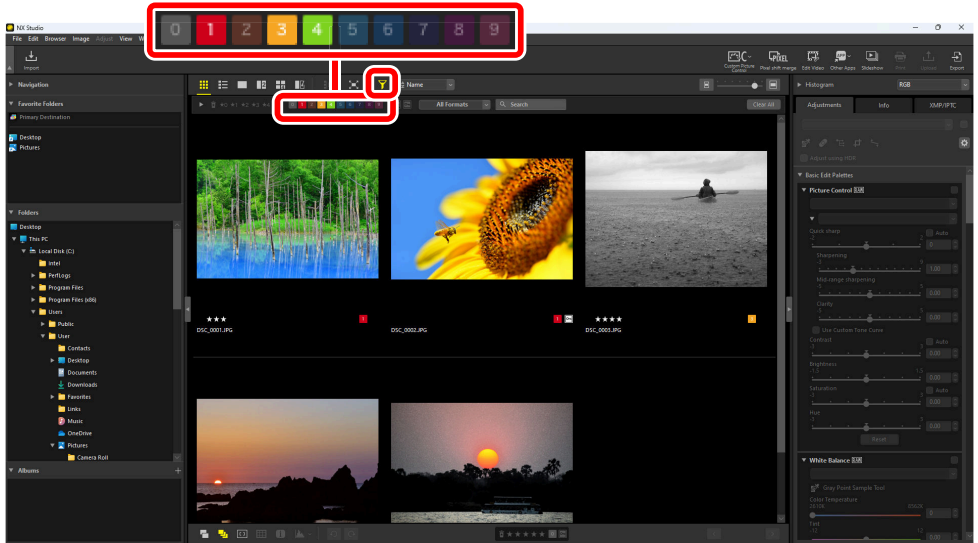

A filter showing pictures labeled 1, 3, and 4

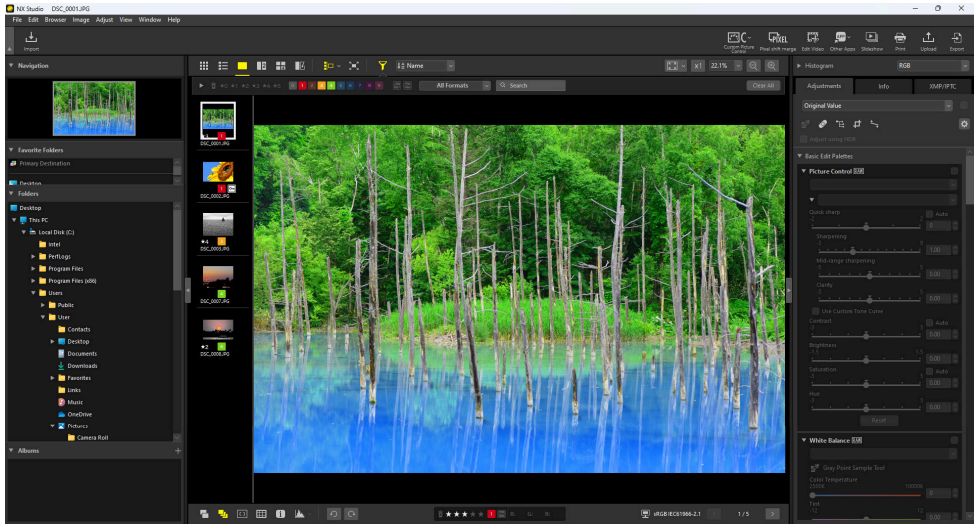

Filmstrip view

Protecting Pictures

Protected pictures cannot be deleted or renamed. Pictures protected using the camera are protected in NX Studio.

Changing Picture Protection Status

Protection status is displayed in a variety of locations.

On Thumbnails

Mouse over unprotected pictures and click the protect icon to enable protection (🔒). Click again to disable protection (🔓). In the thumbnail list, protection can be applied or removed in the **[Name]** field.

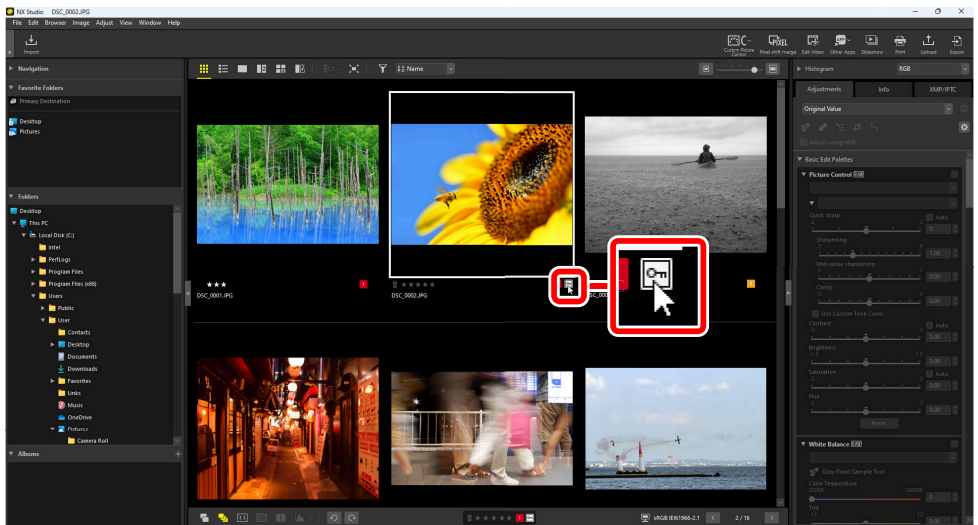

Tip: Protecting Multiple Pictures

Changes to protection made after selecting multiple pictures using the control (or in macOS, the command) or shift key apply to all images in the selection.

On the Bottom Toolbar



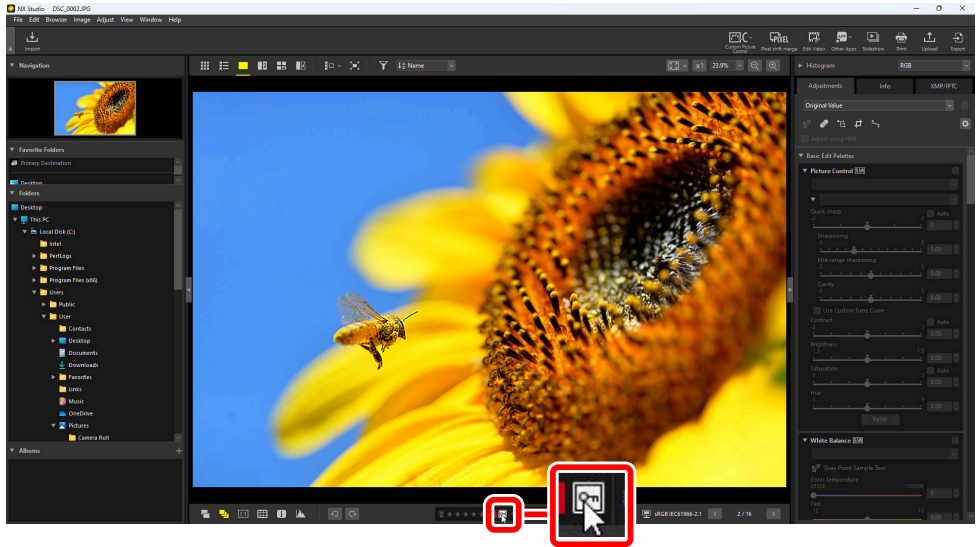

Enable (🔒) or disable (🔓) protection by clicking the protect icon in the toolbar at the bottom of the view area (📖 57).



Tip: Pictures in the “2/4 Images” Views

Changes to protection status apply only to the current picture (the picture highlighted in white or black).

Filtering Pictures by Protection Status

Pictures can be filtered by protection status. Click  and then filter pictures by their protection status by clicking the two protection filter buttons to toggle the “protected” button on () or off () and the “unprotected” button on () or off (). Select both options (or neither option) to view all pictures.

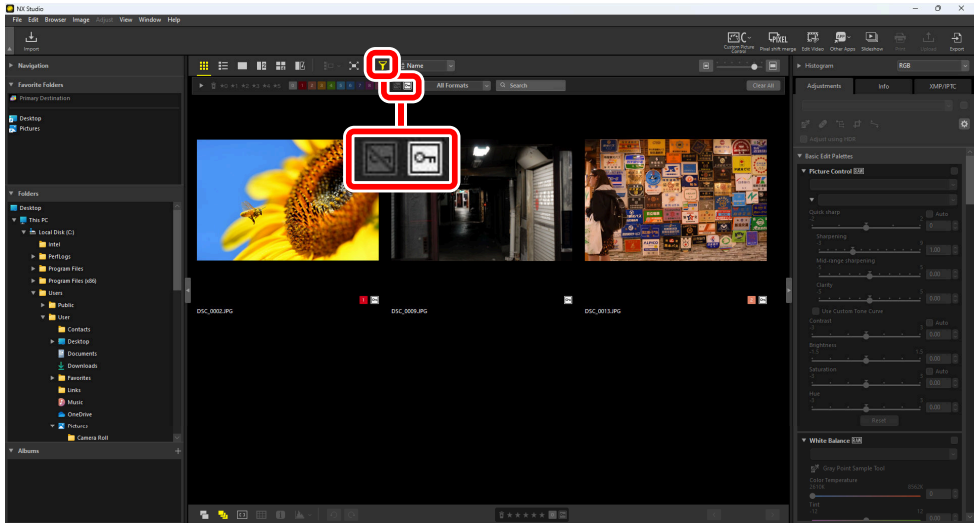

Viewing protected pictures only

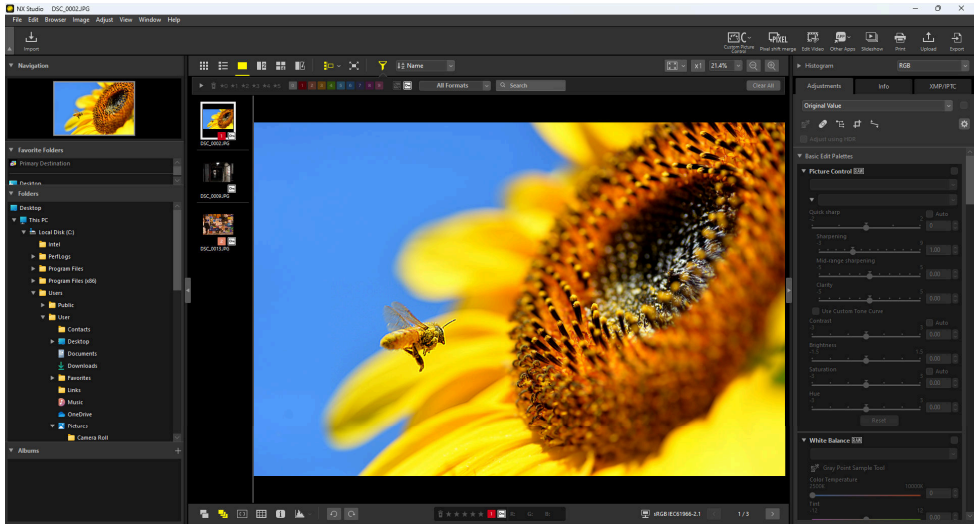

Filmstrip view

Advanced Filters

Click  to filter pictures by rating, label, protection status, shooting data, or other criteria.

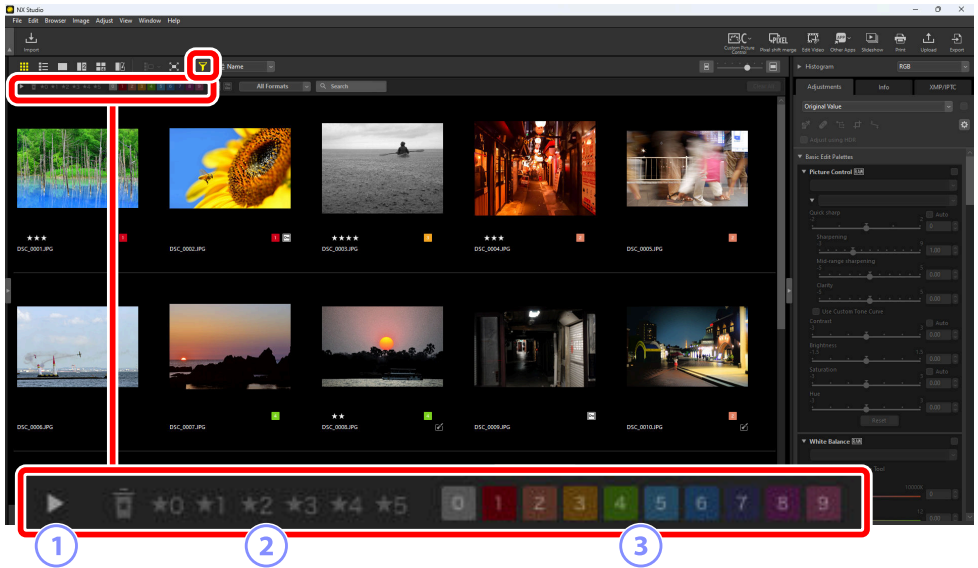

1 View/Hide

Click to view or hide the advanced filters palette ([📖 84](#)).

2 Rating

Filter pictures by rating ([📖 68](#)).

3 Label

Filter pictures by label ([📖 73](#)).

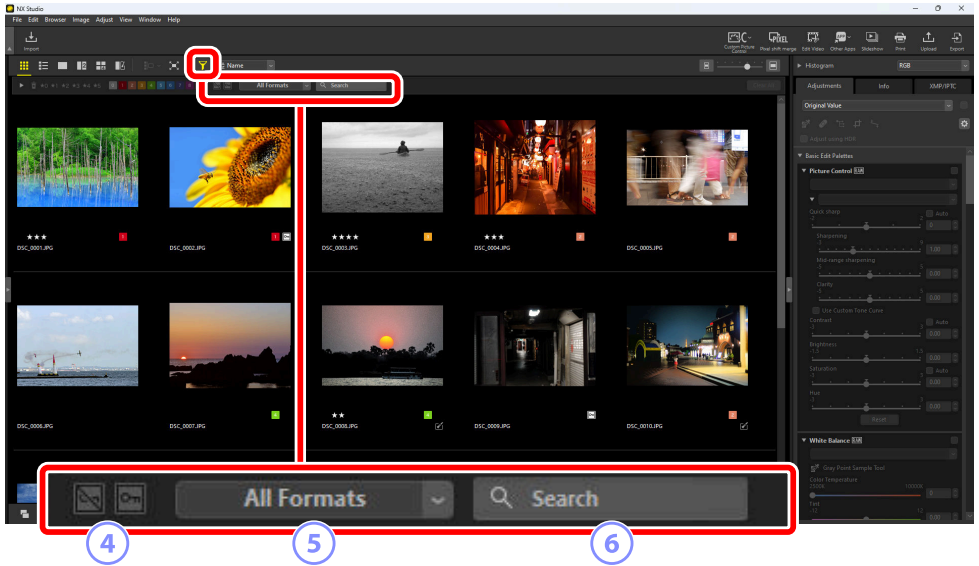

4 Protection

Filter pictures by protection status ([book 78](#)).

5 File Type

Filter pictures by file type.

6 Keyword Search

Filter pictures by file name or keywords in the XMP/IPTC metadata.

The Advanced Filters Palette

To view the advanced filters palette, click  in the filter bar.

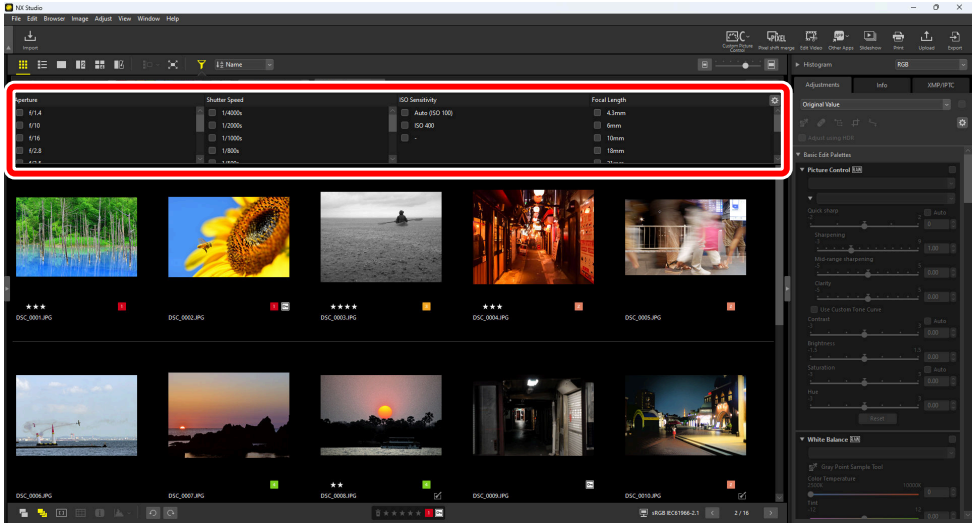

Only pictures that meet all the selected criteria will be displayed.

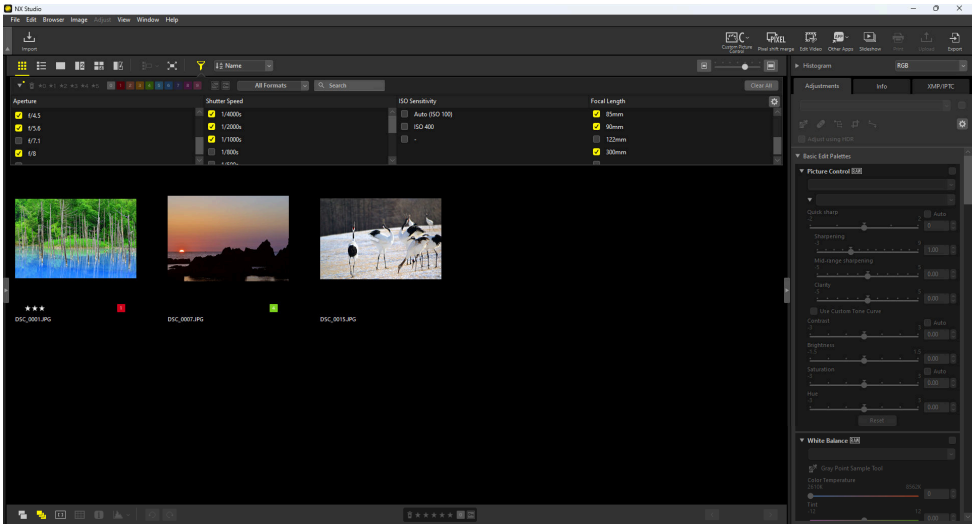

Criteria can be selected by clicking the  icon in the filter bar.

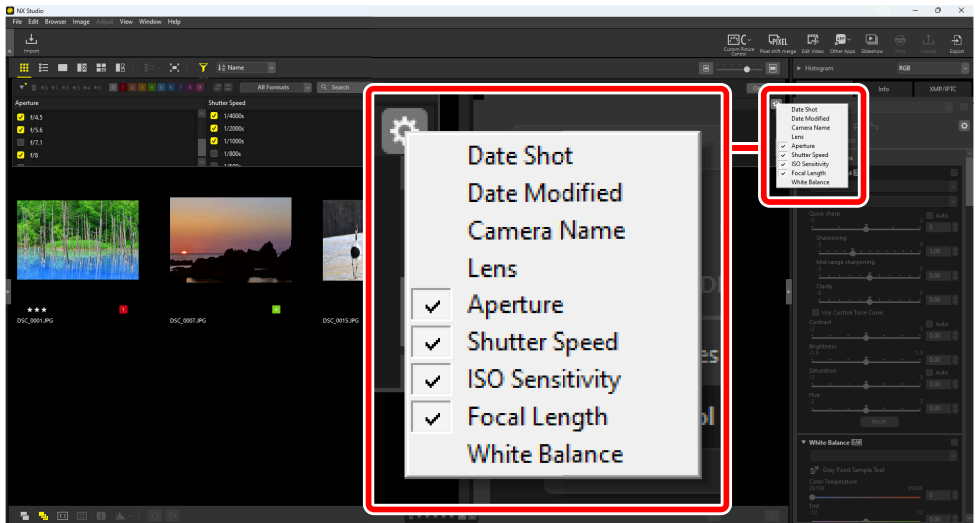

Click **[Clear All]** to clear all criteria.

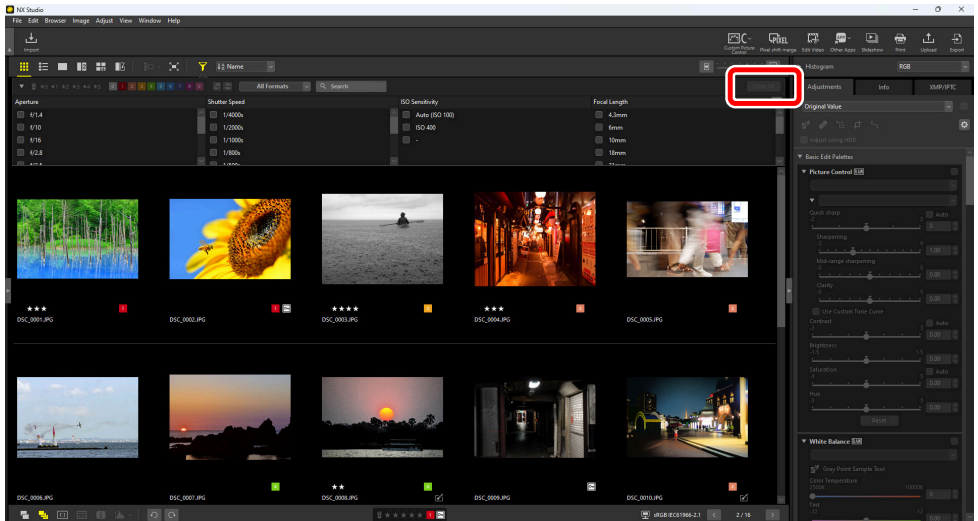

Enhancing Pictures

The Adjustments Tab

Enhance pictures using the tools in the adjustments/info palette [**Adjustments**] pane.

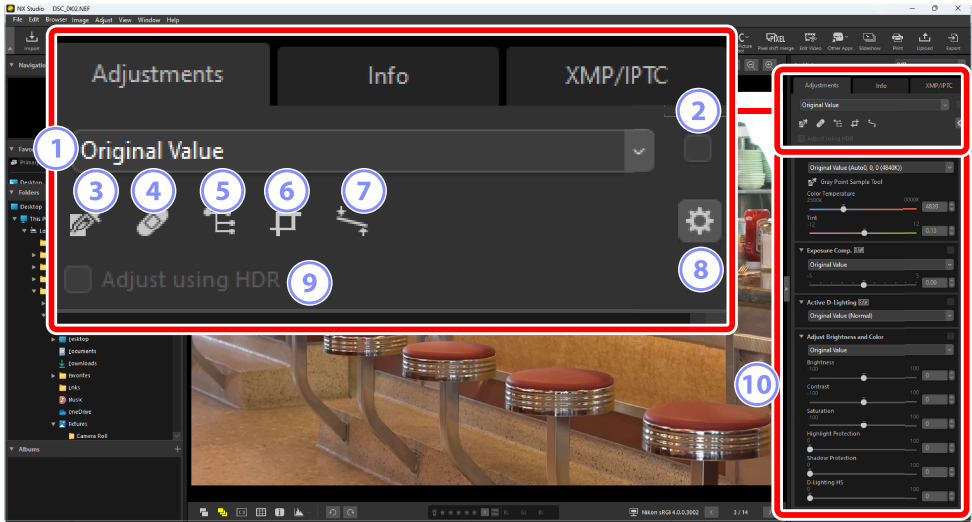

1 Adjustments Manager

Copy adjustments from one picture to another or save current settings for later use. You can also cancel all changes and restore pictures to their original, unenhanced state ([book 178](#)).

2 “Apply” Check Box

A check appears in this box whenever you make adjustments. Remove the check to hide adjustments.

3 Gray Point Sample Tool

Activate the gray point sample tool. Click anywhere in the picture to adjust white balance so that the sampled pixel takes on a neutral gray color ([book 113](#)).

4 Retouch Brush

Remove dust and scratches ([book 141](#)).

5 Color Control Point Tool

Enhance pictures using color control points ([book 145](#)).

6 Crop

Crop pictures ([book 153](#)).

7 Straighten Tool

Straighten pictures ([book 159](#)).

8 Palette Options

Choose the items displayed in the adjustments palette.

9 Adjust using HDR



Available only with RAW and merged pixel shift HLG pictures recorded on cameras that support tone-mode selection. Select this option to adjust pictures using the HDR tone range ([book 91](#)).

Remove the check to use the SDR tone range ([book 90](#)).

10 Adjustments Palette

Enhance pictures.

The Adjustments Palette

The tools in the image adjustments palette are grouped into categories. Click the / buttons or the category name to view or hide each tool. The tools available vary with whether **[Adjust using HDR]** is enabled. In addition, those among them that can be adjusted vary with the type of file selected ([book icon 96](#)).

Tip: Hiding Adjustments

With the exception of **[Versions]**, edits are indicated by a check mark at each tool's top right corner. Removing the check hides the changes.

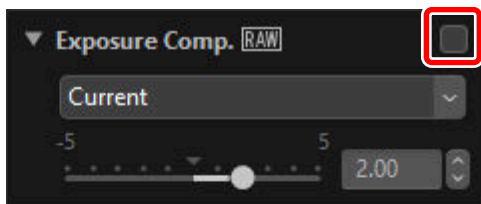
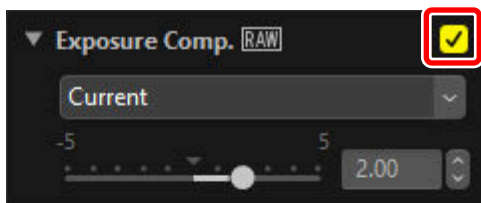

Tip: Reverting Adjustments

Each tool offers a pull-down menu that changes to **[Current]** when edits are made. Select **[Original Value]** to revert to the settings in effect when the picture was created.

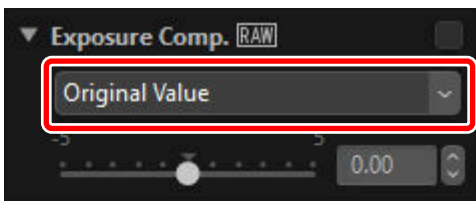
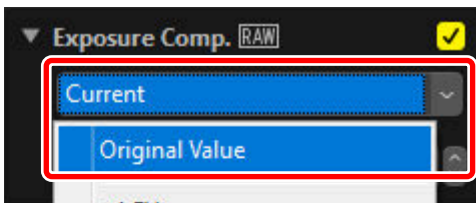

“Adjust Using HDR” Disabled

Adjustments are made in the SDR tone range ([link 34](#)). HLG pictures recorded on cameras that support tone-range selection will be darkened due to this tone range being narrower than that of the original image.

[Basic Edit Palettes]

This category consists chiefly of tools for working with RAW and merged pixel shift pictures, such as **[Picture Control]**, **[Exposure Comp.]**, and **[White Balance]**.

- **[Picture Control]***: Adjust Picture Controls ([link 100](#)).
- **[White Balance]***: Adjust white balance ([link 113](#)).
- **[Exposure Comp.]***: Adjust exposure ([link 116](#)).
- **[Active D-Lighting]***: Adjust Active D-Lighting ([link 117](#)).
- **[Adjust Brightness and Color]**: Adjust overall brightness, contrast, and saturation or reveal details in highlights and shadows ([link 118](#)).

* This tool is only available with RAW pictures and merged pixel shift pictures.

[Levels & Curves]

Adjust contrast, tone curves (brightness), and color balance ([link 120](#)).

[Lightness, Chroma, and Hue Adjustment]

Adjust colors.

- **[LCH]**: Make adjustments to lightness, chroma, and hue channels ([link 124](#)).
- **[Color Booster]**: Optimize saturation to make colors more vivid ([link 133](#)).

[Portrait Enhancements]

Adjust skin softening, hue, and brightness for human portrait subjects.

- **[Skin softening]***: Adjust skin softening ([link 134](#)).
- **[Portrait impression balance]***: Adjust hue and brightness ([link 135](#)).

* This tool is only available with RAW pictures and merged pixel shift pictures.

[Adjust Details]

Reduce image noise and adjust sharpness.

- **[Noise Reduction]**: Reduce image noise ([link 136](#)).
- **[Sharpness Adjustment]**: Increase sharpness by making outlines more distinct ([link 138](#)).

[Touch-up]

Target selected areas for dust removal or color enhancement.

- **[Retouch Brush]**: Remove dust and scratches ([📖 141](#)).
- **[Color Control Point]**: Make targeted adjustments to color and brightness ([📖 145](#)).

[Adjust Composition]

Crop and straighten pictures and correct for the effects of perspective.

- **[Crop]**: Crop pictures ([📖 153](#)).
- **[Straighten]**: Straighten pictures ([📖 159](#)).
- **[Perspective Control]**: Correct for the effects of perspective ([📖 164](#)).

[Camera and Lens Corrections]

Correct for chromatic aberration and other artifacts.

- **[Camera Corrections]**: Correct for moiré, dust on the image sensor, and red-eye ([📖 165](#)).
- **[Lens Corrections]**: Correct for axial and lateral color aberration and other artifacts originating with the lens ([📖 167](#)).

[Versions]

Choose whether to apply changes made using Capture NX or Capture NX 2 ([📖 171](#)).

“Adjust Using HDR” Enabled

Adjustments are made in the HDR tone range ([📖 34](#)). We recommend that you use an HDR-compatible monitor to determine whether adjustments produce the desired results. Other monitors may fail to accurately reproduce highlights and saturated colors.

[Basic Edit Palettes]

This category consists chiefly of tools for working with RAW and merged pixel shift pictures, such as **[Set Picture Control (HLG)]**, **[Exposure Comp.]**, and **[White Balance]**.

- **[Set Picture Control (HLG)]***: Adjust Picture Controls ([📖 110](#)).
- **[White Balance]***: Adjust white balance ([📖 113](#)).
- **[Exposure Comp.]***: Adjust exposure ([📖 116](#)).

* This tool is only available with RAW pictures and merged pixel shift pictures.

[Levels & Curves]

Adjust contrast, tone curves (brightness), and color balance ([📖 120](#)).

[Portrait Enhancements]

Adjust skin softening, hue, and brightness for human portrait subjects.

- **[Skin softening]***: Adjust skin softening ([📖 134](#)).
- **[Portrait impression balance]***: Adjust hue and brightness ([📖 135](#)).

* This tool is only available with RAW pictures and merged pixel shift pictures.

[Adjust Details]

Reduce image noise.

- **[Noise Reduction]**: Reduce image noise ([📖 136](#)).

[Touch-up]

Target selected areas for dust removal.

- **[Retouch Brush]**: Remove dust and scratches ([📖 141](#)).

[Adjust Composition]

Crop and straighten pictures and correct for the effects of perspective.

- **[Crop]**: Crop pictures ([📖 153](#)).
- **[Straighten]**: Straighten pictures ([📖 159](#)).
- **[Perspective Control]**: Correct for the effects of perspective ([📖 164](#)).

[Camera and Lens Corrections]

Correct for chromatic aberration and other artifacts.

- **[Lens Corrections]**: Perform auto distortion control or correct for chromatic aberration and other artifacts originating with the lens ([📖 167](#)).

Customizing the Adjustments Palette

Choose the tools displayed in the adjustments palette to create custom workspaces. Custom workspaces can be recalled via the  menu.

- 1 Click  in the [Adjustments] tab and select [Customize Adjustments].

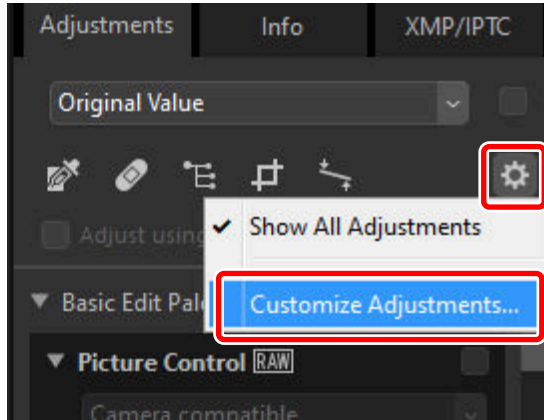

- 2 A dialog will be displayed, click [New] (1) and name the workspace (2).

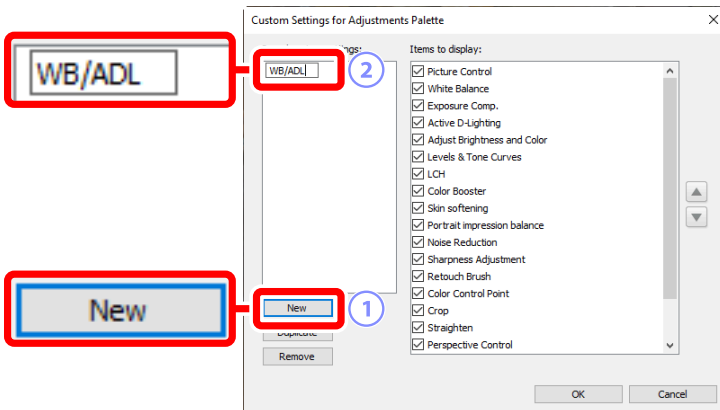

- 3 Select the tools that will be displayed in the adjustments palette. You can change the order of the tools using the ▲ and ▼ buttons. Click [OK] to save the new workspace when changes are complete.

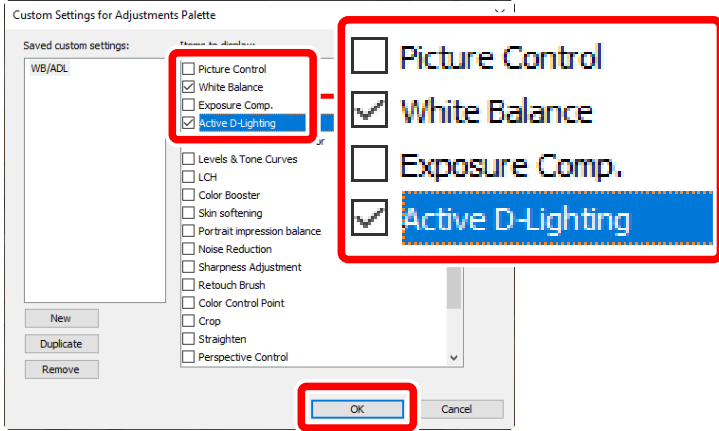

- 4 To display only the tools selected in Step 3, click  in the [Adjustments] tab and choose the workspace from the list.

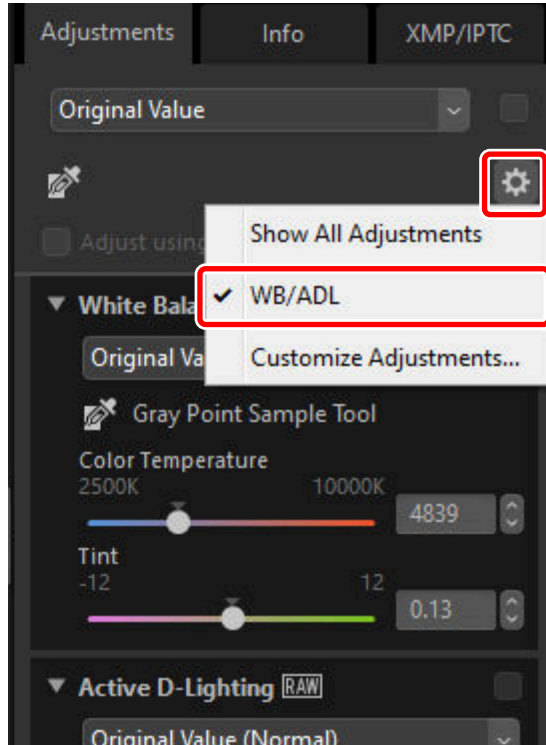

Tools Available with HLG Photos

There are three formats for HLG still images: RAW images (.nef) and HEIF images (.hif) taken in HLG on cameras that support tone-mode selection, and NEFX images (.nefx) generated by merging images taken in HLG using pixel shift. The following tables list the tools available for each format in the various adjustment palettes.

Basic Edit Palettes

Tool	.nef/.nefx	.hif
[Picture Control]	—	—
[Set Picture Control (HLG)]	✓	—
[White Balance]	✓	—
[Exposure Comp.]	✓	—
[Active D-Lighting]	—	—
[Adjust Brightness and Color]		
[Brightness]	—	—
[Contrast]	—	—
[Saturation]	—	—
[Highlight Protection]	—	—
[Shadow Protection]	—	—
[D-Lighting HS]	—	—

Levels & Curves

Tool	.nef/.nefx	.hif
Tone curve	✓	✓

Lightness, Chroma, and Hue Adjustment

Tool	.nef/.nefx	.hif
[LCH]	—	—
[Color Booster]	—	—

Portrait Enhancements

Tool	.nef/.nefx	.hif
[Skin softening]	✓	—
[Portrait impression balance]	✓	—

Adjust Details

Tool	.nef/.nefx	.hif
[Noise Reduction]		
[Noise Reduction]	✓	—
[Edge Noise Reduction]	✓	—
[Astro Noise Reduction]	✓ (Not available with .nefx files)	—
[Sharpness Adjustment]		
[Sharpness]	—	—
[Unsharp Mask]	—	—

Touch-up

Tool	.nef/.nefx	.hif
------	------------	------

[Retouch Brush]

Retouch brush settings	✓	✓
------------------------	---	---

[Color Control Point]

Color control point settings	—	—
------------------------------	---	---

Adjust Composition

Tool	.nef/.nefx	.hif
------	------------	------

[Crop]

Crop settings	✓	✓
---------------	---	---

[Straighten]

Straighten settings	✓	✓
---------------------	---	---

[Perspective Control]

Perspective control settings	✓	✓
------------------------------	---	---

Camera and Lens Corrections

Tool	.nef/.nefx	.hif
------	------------	------

[Camera Corrections]

[Color Moiré Reduction]	—	—
[Image Dust Off]	—	—
[Auto Red-Eye]	—	—

[Lens Corrections]

[Lateral Color Aberration]	✓ (Not available with .nefx files)	✓
[Axial Color Aberration]	—	—
[Auto Distortion Control]	✓	✓
[Vignette Control]	✓	✓
[Diffraction Compensation]	✓	—
[PF Flare Control]	—	—
[Fisheye]	✓	✓

Versions

Tool	.nef/.nefx	.hif
[Apply adjustment steps]	—	—

The Picture Controls Tool

Adjust Picture Control settings for the SDR tone range. Note that this tool is only available with RAW pictures and merged pixel shift pictures.

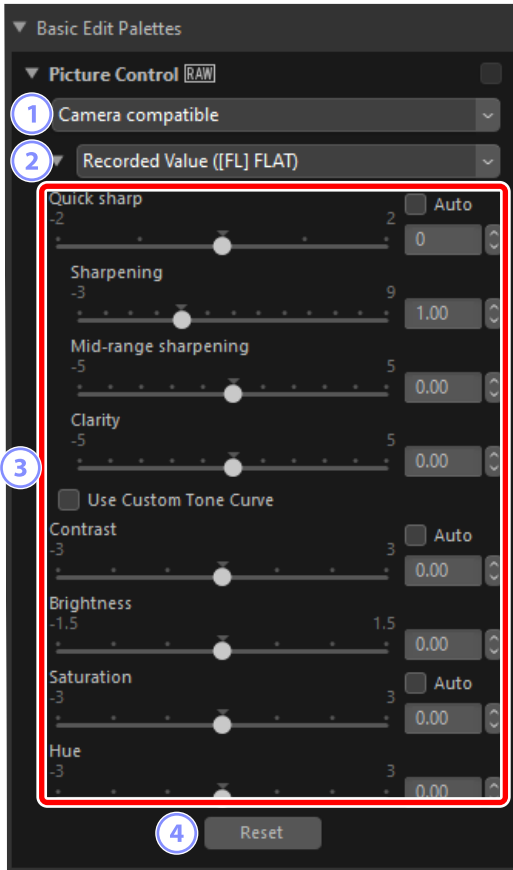

1 Color Reproduction Process

Choose a color reproduction process. The choice of Picture Controls varies with the option selected. For RAW pictures in NRW format or pictures that were taken with a camera that supports the latest Picture Controls, this setting cannot be selected because it is fixed at the same setting for [Color Reproduction Process] under [NEF (RAW) Processing] in the options dialog ([link 262](#), [link 275](#)).

- **[Latest Picture Control]**: Colors are processed using the latest Picture Controls, including those identified as **[Creative Picture Control]**. Picture Controls and parameters added with recent cameras can be applied to RAW pictures taken with models that do not offer these options.
- **[Camera compatible]**: Colors are processed using the Picture Controls for the camera that took the picture. Choose this option for color reproduction matching that used on the camera.

Tip: Color Reproduction Process

The option selected by default in the case of pictures for which two color reproduction options are available can be chosen using **[NEF (RAW) Processing] > [Color Reproduction Process]** in the options dialog ([📖 262](#), [📖 275](#)).

2 Picture Control

Choose a Picture Control for the pictures in the current selection. Select **[Add to Custom Picture Controls]** to save the adjusted picture control as a separate picture control (Custom Picture Control) in NX Studio ([📖 190](#)).

3 Picture Control Parameters

Adjust Picture Control parameters ([📖 102](#)). Where available, parameters can be adjusted automatically by selecting **[Auto]**. Note that even in the case of pictures taken under similar conditions, the results may vary with exposure and the position and size of the subject in the frame.

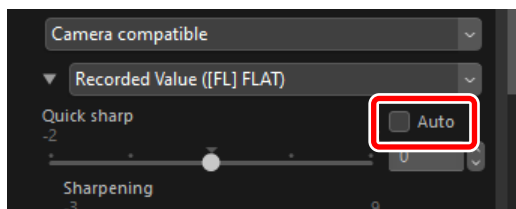

✓ Caution: Enabling or Disabling “Adjust Using HDR”

Enabling or disabling **[Adjust using HDR]** resets all Picture Control settings.

- Enabling **[Adjust using HDR]** after choosing **[Monochrome]** or **[Flat]** for **[Picture Control]** changes the selection to the corresponding **[Set Picture Control (HLG)]** option, respectively **[HLG MC] Monochrome** or **[HLG FL] Flat**. If an option other than **[Monochrome]** or **[Flat]** is selected, the Picture Control will change instead to **[HLG SD] Standard**.
-

4 [Reset]

Reset all parameters to their default values.

Picture Control Parameters

After choosing a color reproduction process, choose a Picture Control and adjust Picture Control parameters. The parameters available vary with the camera used and the color reproduction process and Picture Control selected.

Recent Picture Controls

The parameters below are available when [**Latest Picture Control**] is chosen as the color reproduction process or if the picture was taken with a camera that supports only the most recent Picture Controls (i.e., pictures for which the only available color reproduction process is [**Camera compatible**]).

[Quick sharp]

Apply sharpening to areas of contrast within the picture.

- Adjusting [**Quick sharp**] simultaneously adjusts [**Sharpening**], [**Mid-range sharpening**], and [**Clarity**] for well-balanced results. Choose higher values for heightened sharpness and lower values for greater softness.
- [**Sharpening**], [**Mid-range sharpening**], and [**Clarity**] each apply to different areas within the picture. Each can be adjusted individually.
 - [**Sharpening**]: Apply sharpening to small areas of contrast.
 - [**Mid-range sharpening**]: Apply sharpening to areas of contrast larger than those affected by [**Sharpening**] and smaller those affected by [**Clarity**].
 - [**Clarity**]: Apply sharpening to large areas of contrast. Fine outlines and the brightness and contrast of the picture as a whole are unaffected.

[Use Custom Tone Curve]

Select this option to display a custom tone curve, allowing you to adjust the contrast and tone curves (brightness) of the currently selected Picture Control ([📖 107](#)). These parameters cannot be adjusted when [**Auto**] or [**Creative Picture Control**] is selected for Picture Control.

[Contrast]

Adjust the contrast of the overall image. Choose lower values for less contrast, higher values for more contrast. This parameter cannot be adjusted if the image has been adjusted with a custom tone curve.

[Brightness]

Brighten or darken mid-tones (tones that fall in the range between highlights and shadows). The effect does not extend to highlights and shadows, ensuring that details in these areas of the image are preserved. This parameter is not available with the **[Auto]** or **[Creative Picture Control]** Picture Controls. It cannot be adjusted if the image has been adjusted with a custom tone curve.

[Saturation]

Control the vividness of colors. Choose lower values for more muted colors and higher values for more vivid colors. This parameter is not available with the **[Monochrome]**, **[Flat Monochrome]**, **[Deep Tone Monochrome]**, **[Sepia]**, **[Blue]**, **[Red]**, **[Pink]**, **[Charcoal]**, **[Graphite]**, **[Binary]**, or **[Carbon]** Picture Controls.

[Hue]

Adjust hue. This parameter is available only with the **[Standard]**, **[Neutral]**, **[Vivid]**, **[Portrait]**, **[Rich Tone Portrait]**, **[Landscape]**, **[Flat]**, **[Dream]**, **[Morning]**, **[Pop]**, and **[Sunday]** Picture Controls.

[Filter Effect]

Simulate the effects of color filters on monochrome pictures. This parameter is available only with the **[Monochrome]**, **[Flat Monochrome]**, **[Deep Tone Monochrome]**, **[Sepia]**, **[Blue]**, **[Red]**, **[Pink]**, **[Charcoal]**, **[Graphite]**, **[Binary]**, and **[Carbon]** Picture Controls.

[Toning]

Choose a tint for monochrome pictures. Choose from nine different tints including cyanotype and old-fashioned sepia, as well as **[B&W]** (black and white). This parameter is available only with the **[Monochrome]**, **[Flat Monochrome]**, **[Deep Tone Monochrome]**, **[Charcoal]**, **[Graphite]**, **[Binary]**, and **[Carbon]** Picture Controls.

[Adjust Saturation]

Adjust the saturation of the tint selected for **[Toning]**. This parameter is available only with the **[Monochrome]**, **[Flat Monochrome]**, **[Deep Tone Monochrome]**, **[Charcoal]**, **[Graphite]**, **[Binary]**, and **[Carbon]** Picture Controls. Note, however, that saturation cannot be adjusted when **[B&W]** is selected for **[Toning]**.

[Toning]

Choose the shade of color used. This parameter is available only with the **[Sepia]**, **[Blue]**, **[Red]**, and **[Pink]** Picture Controls.

Tip: “Auto”

When the **[Auto]** Picture Control is selected, settings can be adjusted in the range **[A-2]** to **[A+2]**.

Tip: Creative Picture Controls

An **[Effect level]** slider is displayed when a **[Creative Picture Control]** such as **[Dream]**, **[Morning]**, or **[Pop]** is selected. Use the slider to choose the effect level.

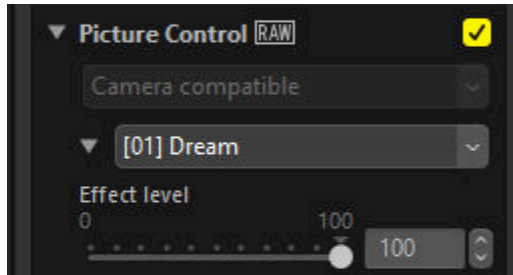

Earlier Picture Controls

If the color reproduction process menu offers a choice of color reproduction methods, the parameters listed below will be available when **[Camera compatible]** is selected.

[Quick Adjust]/[Quick sharp]

Either **[Quick Adjust]** or **[Quick sharp]** will be displayed depending on the selected picture.

- **[Quick Adjust]** allows you to perform across-the-board adjustments to Picture Control parameters. The effect of the selected Picture Control can be muted by dragging the slider left or heightened by dragging the slider right. **[Quick Adjust]** affects all Picture Control settings simultaneously and cancels any changes made separately to the individual parameters.
- **[Quick sharp]** allows you to apply sharpening to areas of contrast within the picture.
 - Adjusting **[Quick sharp]** simultaneously adjusts **[Sharpening]**, **[Mid-range sharpening]**, and **[Clarity]** for well-balanced results. Choose higher values for heightened sharpness and lower values for greater softness.
 - **[Sharpening]**, **[Mid-range sharpening]**, and **[Clarity]** each apply to different areas within the picture. Each can be adjusted individually.
 - **[Sharpening]**: Apply sharpening to small areas of contrast.
 - **[Mid-range sharpening]**: Apply sharpening to areas of contrast larger than those affected by **[Sharpening]** and smaller those affected by **[Clarity]**.
 - **[Clarity]**: Apply sharpening to large areas of contrast. Fine outlines and the brightness and contrast of the picture as a whole are unaffected.

[Use Custom Tone Curve]

Select this option to display a custom tone curve, allowing you to adjust the contrast and tone curves (brightness) of the currently selected Picture Control ([📖 107](#)). These parameters cannot be adjusted with the **[Auto]** or **[Creative Picture Control]** Picture Controls, or for pictures taken with some cameras.

[Sharpening]

Control the sharpness of outlines. Choose higher values for more sharpening.

[Clarity]

Adjust clarity. This option is available only with pictures taken using cameras that support the **[Clarity]** parameter.

[Contrast]

Adjust the contrast of the overall image. Choose lower values for less contrast, higher values for more contrast.

[Brightness]

Brighten or darken mid-tones (tones that fall in the range between highlights and shadows). The effect does not extend to highlights and shadows, ensuring that details in these areas of the image are preserved. This parameter is not available with the **[Auto]** or **[Creative Picture Control]** Picture Controls.

[Saturation]

Control the vividness of colors. Choose lower values for more muted colors and higher values for more vivid colors. This parameter is not available with the **[Monochrome]**, **[Sepia]**, **[Blue]**, **[Red]**, **[Pink]**, **[Charcoal]**, **[Graphite]**, **[Binary]**, or **[Carbon]** Picture Controls.

[Hue]

Adjust hue. This parameter is available only with the **[Standard]**, **[Neutral]**, **[Vivid]**, **[Portrait]**, **[Landscape]**, **[Flat]**, **[Dream]**, **[Morning]**, **[Pop]**, and **[Sunday]** Picture Controls.

[Filter Effect]

Simulate the effects of color filters on monochrome pictures. This parameter is available only with the **[Monochrome]**, **[Sepia]**, **[Blue]**, **[Red]**, **[Pink]**, **[Charcoal]**, **[Graphite]**, **[Binary]**, and **[Carbon]** Picture Controls.

[Toning]

Choose a tint for monochrome pictures. Choose from nine different tints including cyanotype and old-fashioned sepia, as well as **[B&W]** (black and white). This parameter is available only with the **[Monochrome]**, **[Charcoal]**, **[Graphite]**, **[Binary]**, and **[Carbon]** Picture Controls.

[Adjust Saturation]

Adjust the saturation of the tint selected for **[Toning]**. This parameter is available only with the **[Monochrome]**, **[Charcoal]**, **[Graphite]**, **[Binary]**, and **[Carbon]** Picture Controls. Note, however, that saturation cannot be adjusted when **[B&W]** is selected for **[Toning]**.

[Toning]

Choose the shade of color used. This parameter is available only with the **[Sepia]**, **[Blue]**, **[Red]**, and **[Pink]** Picture Controls.

Using a Custom Tone Curve

Adjust the contrast and tone curves (brightness) of the currently selected Picture Control. Adjustments can be made to specific portions of the tone range, enhancing pictures without sacrificing detail. These parameters cannot be adjusted with the **[Auto]** or **[Creative Picture Control]** Picture Controls, or for pictures taken with some cameras.

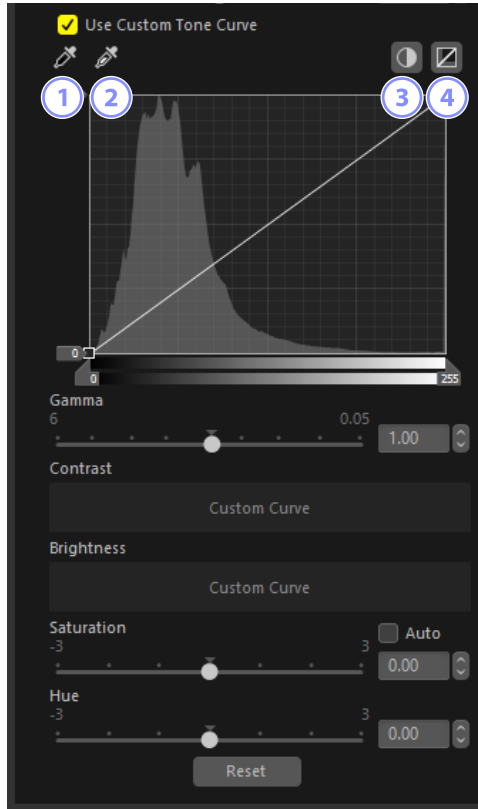

1 Set Black Point

Click this button and then click the picture to automatically adjust the black point slider so that the pixel under the cursor becomes the darkest tint (black).

2 Set White Point

Click this button and then click the picture to automatically adjust the white point slider so that the pixel under the cursor becomes the brightest tint (white).

3 Auto Contrast

Automatically adjust black and white points so that the brightest pixel in the image becomes white, and the darkest pixel in the image becomes black. The tones are shifted accordingly to adjust the contrast of the overall image.

4 [Reset]

Restore the default curve.

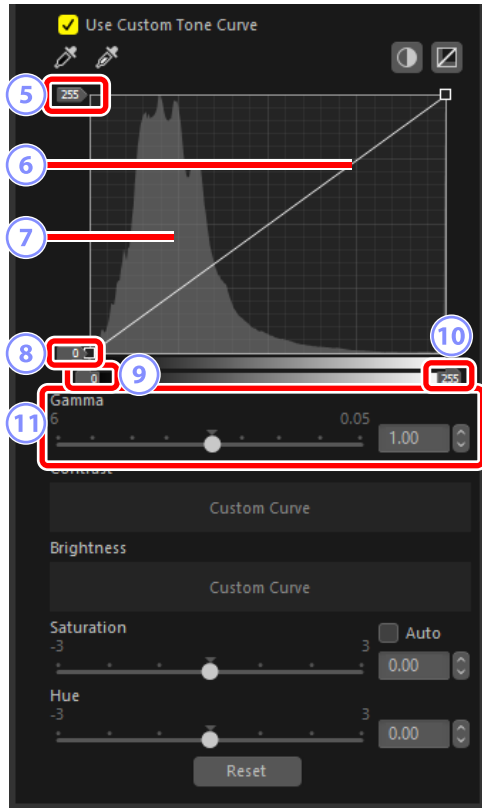

5 White-Point Output-Level Slider

Choose the maximum output level for the current picture. Dragging the slider down lowers the brightness of the brightest pixels.

6 Tone Curve

The slope and shape of the curve determines the brightness of the picture in the corresponding portion of the tone range. Anchor points added to the curve can be deleted by pressing the delete key or dragging them out of the palette.

7 Histogram

View how the pixels in the picture are distributed with respect to brightness.

8 Black-Point Output-Level Slider

Choose the minimum output level for the current picture. Dragging the slider up increases the brightness of the darkest pixels.

9 Black-Point Input Slider

Dragging the slider to the right sets the pixels in the portion of the tone range to its left to the minimum output level (black); the remaining pixels are fitted to the new tone range.

10 White-Point Input Slider

Dragging the slider to the left sets the pixels in the portion of the tone range to its right to the maximum output level (white); the remaining pixels are fitted to the new tone range.

11 [Gamma]

Dragging the slider to the left increases the brightness of mid-tones, while dragging it to the right makes mid-tones darker.

Tip: Applying Picture Controls with Custom Tone Curves to Existing Pictures

Picture Controls with custom tone curves can be saved as Custom Picture Controls and applied to existing pictures ([📖 190](#)).

Tip: Applying Picture Controls with Custom Tone Curves While Shooting

Picture Controls with custom tone curves can be saved as Custom Picture Controls and exported as Picture Control files ([📖 200](#)). Custom Picture Controls can be applied while shooting by importing Custom Picture Control files on the camera.

The Picture Controls (HLG) Tool

Adjust Picture Control settings for the HDR tone range. Note that this tool is available only with RAW pictures or merged pixel shift pictures taken with HLG enabled on cameras that support tone-mode selection.

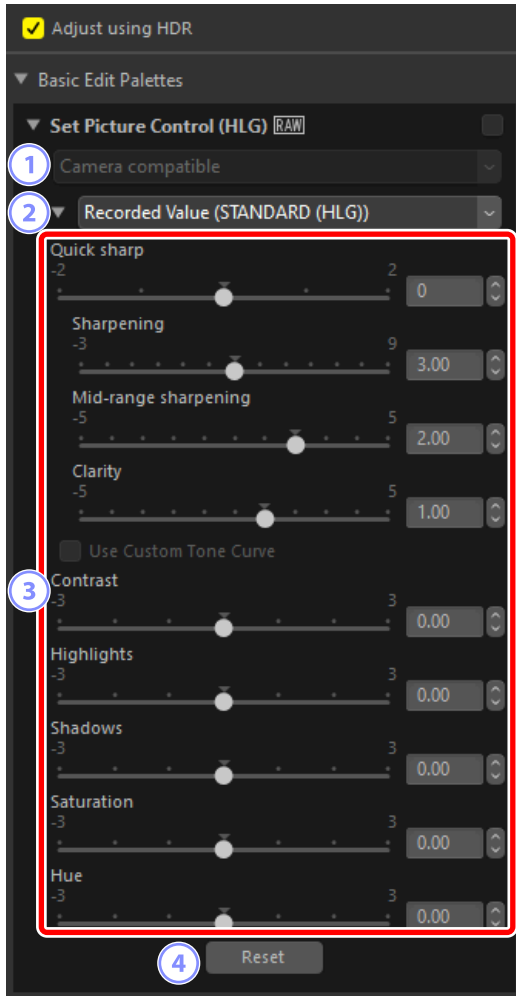

1 Color Reproduction Process

This setting cannot be selected because it is fixed at the same setting for **[Color Reproduction Process]** under **[NEF (RAW) Processing]** in the options dialog ([262](#), [275](#)).

2 Picture Control

Choose a Picture Control for the pictures in the current selection.

3 Picture Control Parameters

Adjust Picture Control parameters ([📖 111](#)). Note that even in the case of pictures taken under similar conditions, the results may vary with exposure and the position and size of the subject in the frame.

✓ Caution: Enabling or Disabling “Adjust Using HDR”

Enabling or disabling **[Adjust using HDR]** resets all Picture Control settings.

- Disabling **[Adjust using HDR]** after choosing **[[HLG SD] Standard]**, **[[HLG MC] Monochrome]**, or **[[HLG FL] Flat]** for **[Set Picture Control (HLG)]** changes the selection to the corresponding **[Picture Control]** option, respectively **[Standard]**, **[Monochrome]**, or **[Flat]**.
-

4 [Reset]

Reset all parameters to their default values.

Picture Control (HLG) Parameters

Adjust Picture Control parameters. The parameters available vary with the Picture Control selected.

[Quick sharp]

Quickly adjust levels for balanced **[Sharpening]**, **[Mid-range sharpening]**, and **[Clarity]**. The various sharpening parameters can also be adjusted manually.

- **[Sharpening]**: Control the sharpness of details and outlines.
- **[Mid-range sharpening]**: Adjust the sharpness of patterns and lines at levels of detail between those to which **[Sharpening]** and **[Clarity]** apply.
- **[Clarity]**: Adjust overall sharpness and the sharpness of thicker outlines without affecting brightness or dynamic range.

[Contrast]

Adjust contrast. Choose lower values for less contrast, higher values for more contrast.

[Highlights]

Adjust brightness in bright areas of the picture (highlights). Choose higher values for greater brightness.

[Shadows]

Adjust brightness in dark areas of the picture (shadows). Choose higher values for greater brightness.

[Saturation]

Control the vividness of colors. Choose lower values for more muted colors and higher values for more vivid colors.

[Hue]

Adjust hue.

[Filter Effect]

Simulate the effects of color filters on monochrome pictures. This parameter is available only with the **[[HLG MC] Monochrome]** Picture Control.

[Toning]

Choose a base tint for results that mimic the effects of printing pictures on tinted paper. This parameter is available only with the **[[HLG MC] Monochrome]** Picture Control.

[Adjust Saturation]

Choose the saturation of the tint selected for **[Toning]**. This parameter is available only with the **[[HLG MC] Monochrome]** Picture Control. Note, however, that saturation cannot be adjusted when **[B&W]** is selected for **[Toning]**.

The White Balance Tool

Adjust white balance. Note that this tool is only available with RAW pictures and merged pixel shift pictures.

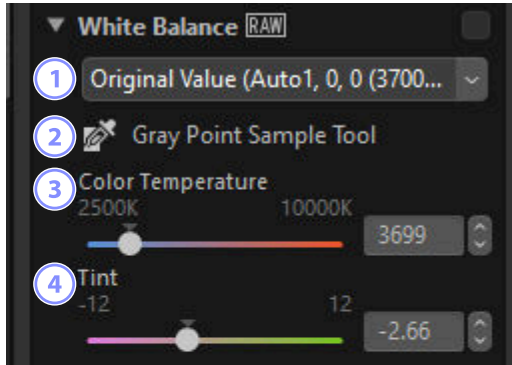

1 White Balance Menu

Choose a white balance setting.

2 [Gray Point Sample Tool]

Click anywhere in the picture to adjust white balance so that the sampled pixel takes on a neutral gray color.

3 [Color Temperature]

Choose a color temperature.

4 [Tint]

Choose lower values for less green and more magenta, higher values for the opposite effect.

The Gray Point Sample Tool

Using the gray point sample tool, you can click anywhere in the picture to adjust white balance so that the sampled pixel takes on a neutral (white or gray) color. Color casts can be eliminated with a single click.

- 1 Activate  the gray point sample tool. You can also click the icon for the tool at the top of the adjustments palette.

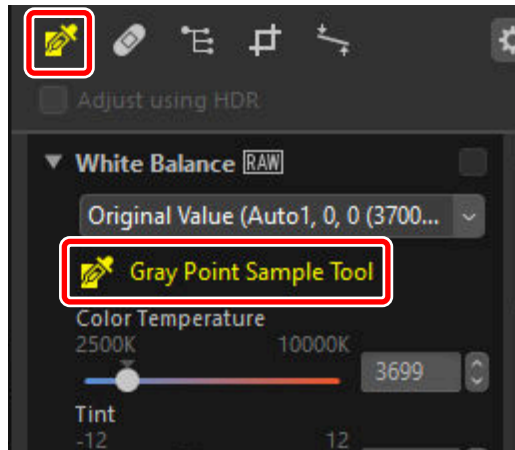

- 2 Click a point in the picture that you think should be a neutral color. **[Use Gray Point]** will appear in the white balance menu and the colors in the picture will be adjusted. In this example, clicking what in the actual subject was a white wall eliminates the blue color cast. You can sample the picture multiple times while the gray point sample tool is active. You can also drag the cursor over the image to use the average color value for the selected area.



- 3 When [Use Gray Point] appears in the white balance menu, [Color Temperature] changes to [Fine Adjustment] and white balance can be fine-tuned using the slider.

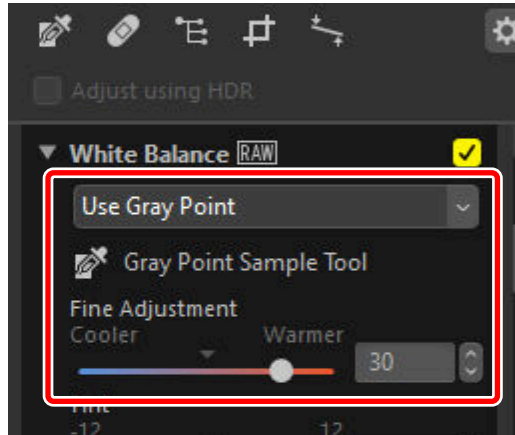

The Exposure Compensation Tool

Adjust overall exposure, making pictures lighter or darker. Note that this tool is only available with RAW pictures and merged pixel shift pictures.

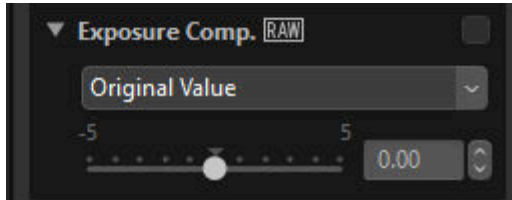

Exposure can be fine-tuned in the range +5 and -5 EV in increments of 0.01 EV.

The Active D-Lighting Tool

Bring out details in highlights and shadows. Note that this tool is only available with RAW pictures and merged pixel shift pictures. This option is not displayed when **[Adjust using HDR]** is enabled.

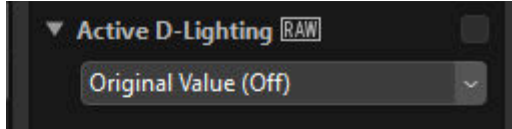

The strength of the effect can be chosen from the pull-down menu.

The Adjust Brightness and Color Tool

Adjust overall brightness and contrast, or make adjustments that affect highlights and shadows. This tool is not displayed when **[Adjust using HDR]** is enabled.

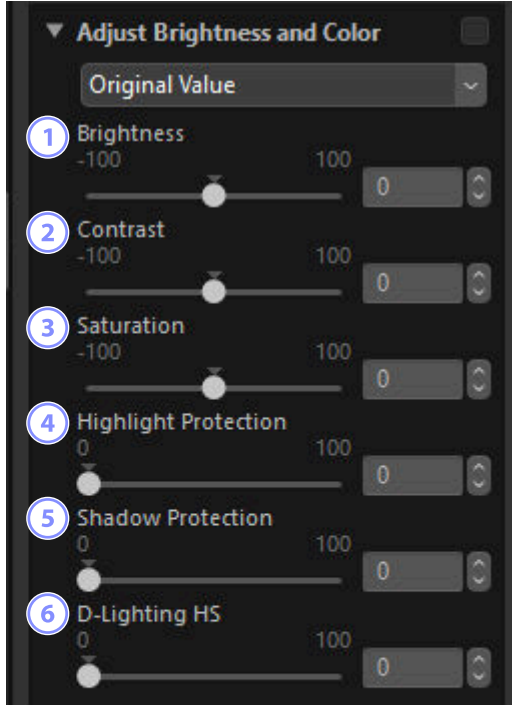

1 [Brightness]

Adjust overall brightness. The higher the value, the brighter the result.

2 [Contrast]

Adjust overall contrast. Choose lower values for less contrast, higher values for more contrast.

3 [Saturation]

Adjust the vividness of colors throughout the picture. Choose lower values for more muted colors and higher values for more vivid colors.

4 [Highlight Protection]

Adjust brightness in bright areas of the picture (highlights). Choose higher values to reduce highlight brightness.

5 [Shadow Protection]

Adjust brightness in dark areas of the picture (shadows). Choose higher values for greater brightness.

6 [D-Lighting HS]

Brighten shadows in backlit or poorly-lit pictures or reduce loss of detail in highlights. Higher values reduce the contrast between shadows and highlights.

The Levels and Tone Curves Tool

Adjust contrast, tone curves (brightness), and color balance. Adjustments can be made to specific portions of the tone range, enhancing pictures without sacrificing detail. This can be used to exploit the gamut and dynamic range of specific printers, monitors, or other devices to the full.

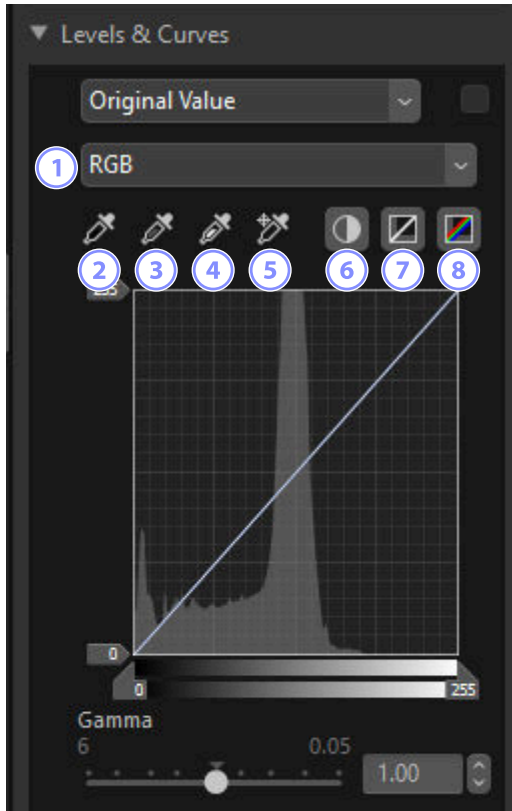

1 Channel

Choose the channel to which changes will apply.

2 Set Black Point

Click this button and then click the picture to sample the colors for the pixel under the cursor. The black point sliders for the [Red], [Green], and [Blue] channels will be set to the values for the selected pixel.

3 Set Neutral Point

Click this button and then click the picture to sample the colors for the pixel under the cursor. Gamma for the **[Red]**, **[Green]**, and **[Blue]** channels will be adjusted to equalize the RGB values for the selected pixel.

4 Set White Point

Click this button and then click the picture to sample the colors for the pixel under the cursor. The white point sliders for the **[Red]**, **[Green]**, and **[Blue]** channels will be set to the selected pixel.

5 Add Anchor Point

Click this button and then click the picture to add points to the curves for all channels corresponding to the values of the pixel under the cursor.

6 Auto Contrast

Set white and black points automatically to adjust the distribution of colors for each channel.

7 Reset Current Channel

Restore the default curve for the current channel.

8 Reset All Channels

Restore the default curves for all channels.

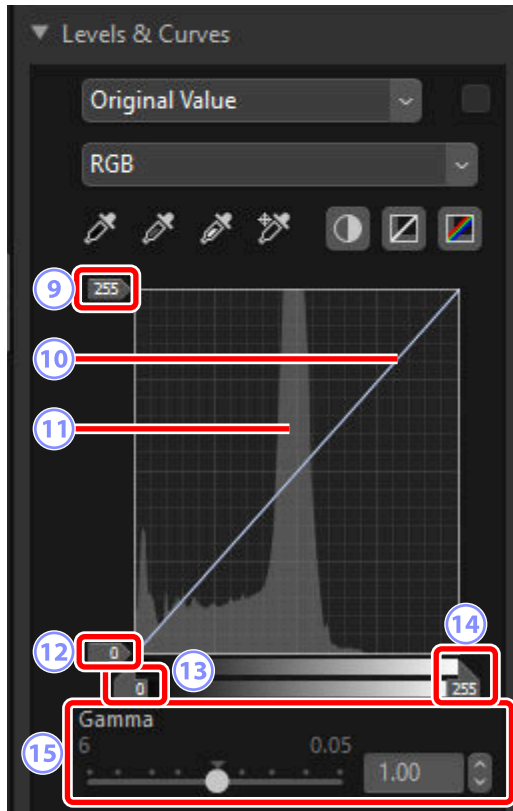

9 White-Point Output-Level Slider

Choose the maximum output level for the current picture. Dragging the slider down lowers the brightness of the brightest pixels.

10 Tone Curve

The slope and shape of the curve determines the brightness of the picture in the corresponding portion of the tone range. Anchor points added to the curve can be deleted by pressing the delete key or dragging them out of the palette.

11 Histogram

View how the pixels in the picture are distributed with respect to brightness.

12 Black-Point Output-Level Slider

Choose the minimum output level for the current picture. Dragging the slider up increases the brightness of the darkest pixels.

13 Black-Point Input Slider

Dragging the slider to the right sets the pixels in the portion of the tone range to its left to the minimum output level (black, or when a specific color channel is selected, no color); the remaining pixels are fitted to the new tone range.

14 White-Point Input Slider

Dragging the slider to the left sets the pixels in the portion of the tone range to its right to the maximum output level (white, or when a specific color channel is selected, the maximum value for that channel); the remaining pixels are fitted to the new tone range.

15 [Gamma]

Dragging the slider to the left increases the brightness of mid-tones, while dragging it to the right makes mid-tones darker.

Tip: Sampling the Current Channel

To apply the auto contrast, black point, white point, and add anchor point tools only to the current channel, click the tool while pressing the control (or in macOS, the option) key.

The LCH Tool

Make adjustments to lightness, chroma, and hue channels. Choose a channel using the menu in the LCH tool. The options available vary with the channel selected. The LCH tool is not displayed when **[Adjust using HDR]** is enabled.

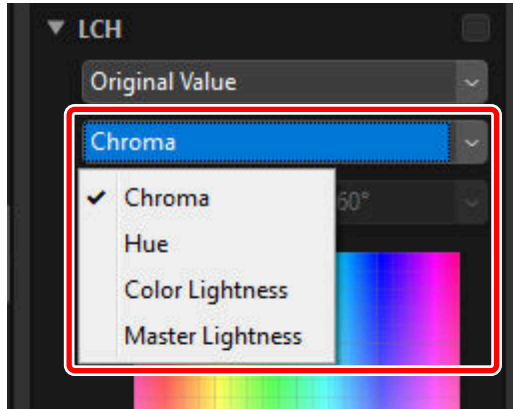

Chroma

Adjust color saturation (vividness). Increase or decrease color saturation over the entire picture or a portion of the color range, making colors more or less vivid.

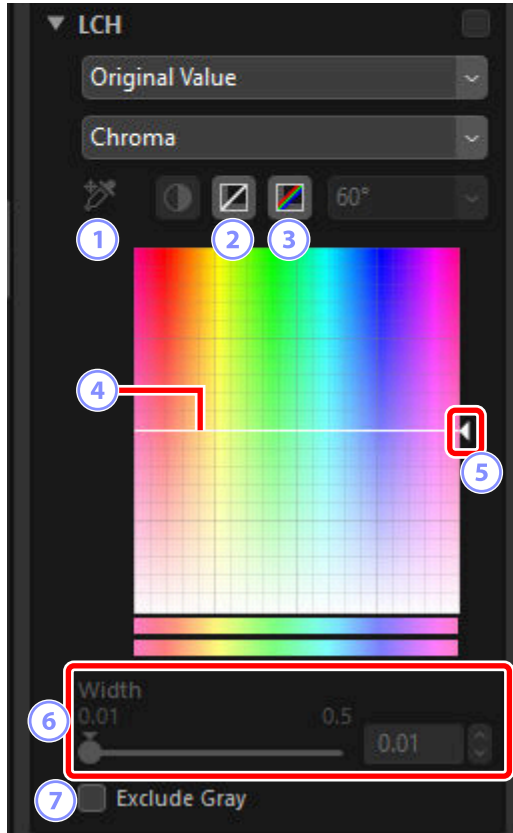

1 Add Anchor Point

Click this button and then click the picture to add a point to the chroma curve corresponding to the value of the pixel under the cursor.

2 Reset Current Channel

Reset the chroma curve to linear.

3 Reset All Channels

Reset the [**Chroma**], [**Hue**], [**Color Lightness**], and [**Master Lightness**] curves to linear.

4 **Chroma Curve**

Moving an anchor point on the curve upwards makes colors in the affected portion of the color range more vivid, while moving it downward makes the affected colors less vivid (grayer). Anchor points added to the curve can be deleted by pressing the delete key or dragging them out of the palette.

5 **Output Slider**

Increase or decrease the saturation of all colors in the image. Overall saturation can be increased by moving the slider up or decreased by moving it down.

6 **[Width]**

Adjust the width of the chroma curve. Move the slider right to increase the range of colors affected by changes to chroma, centered on the currently-selected point. Move the slider left to decrease the range of colors affected.

7 **[Exclude Gray]**

Select this option to adjust chroma without affecting grays. This allows chroma to be increased without introducing a cast to neutral colors.

Hue

Adjust hue over the entire picture or a portion of the color range. One application might be to deepen the colors in a pale blue sky.

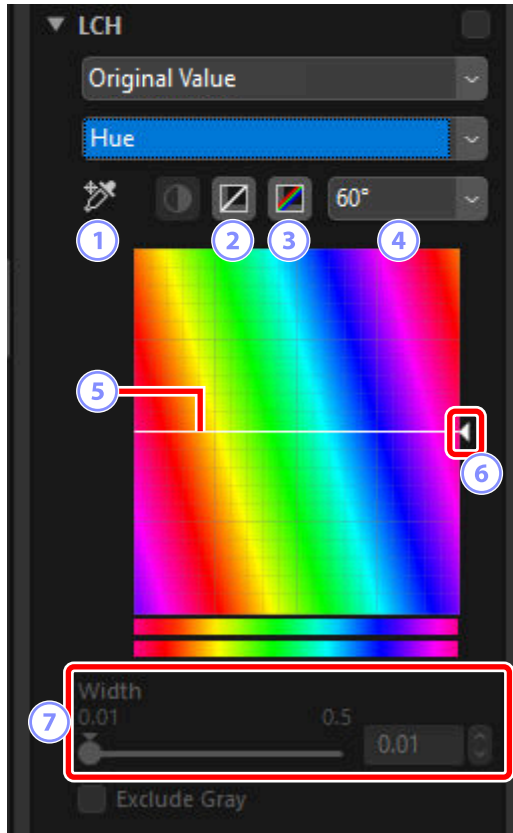

1 Add Anchor Point

Click this button and then click the picture to add a point to the hue curve corresponding to the value of the pixel under the cursor.

2 Reset Current Channel

Reset the hue curve to linear.

3 Reset All Channels

Reset the [Chroma], [Hue], [Color Lightness], and [Master Lightness] curves to linear.

4 Scale

Click to change the vertical scale from 60° through 120° to 180° and back again. The degrees in this case refer to a 360° color wheel. Increasing the scale increases the range of hues visible in the display, while decreasing the scale increases precision.

5 Hue Curve

Select an anchor point on the curve that corresponds to the desired input color and drag it up or down until it intersects with the desired output color. Anchor points added to the curve can be deleted by pressing the delete key or dragging them out of the palette.

6 Output Slider

Drag the slider up or down to modify the hue of all colors in the picture. The range of hues available varies with the option selected for scale (4): $\pm 60^\circ$ when 60° is selected, $\pm 120^\circ$ when 120° is selected, or $\pm 180^\circ$ when 180° is selected.

7 [Width]

Adjust the width of the hue curve. Move the slider right to increase the range of colors affected by changes to hue, centered on the currently-selected point. Move the slider left to decrease the range of colors affected.

Color Lightness

Adjust the lightness of selected colors. This can be used, for example, to brighten the blue of a dark sky without affecting chroma or hue.

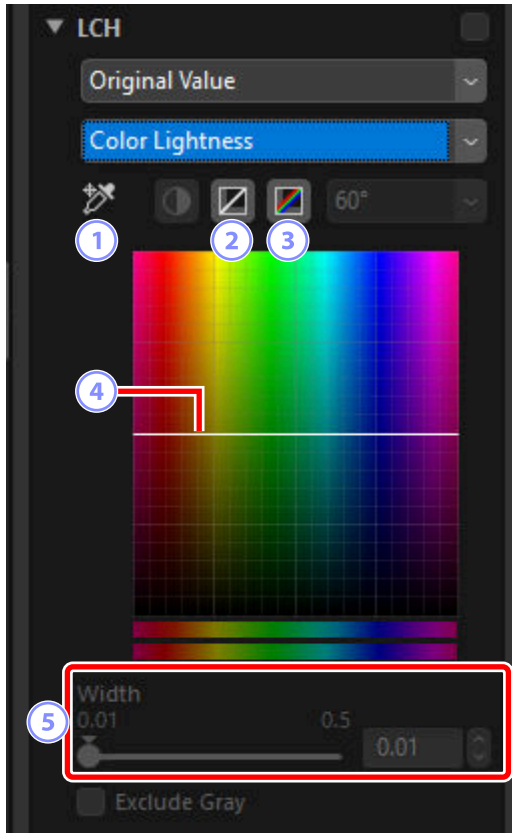

1 Add Anchor Point

Click this button and then click the picture to add a point to the color lightness curve corresponding to the value of the pixel under the cursor.

2 Reset Current Channel

Reset the color lightness curve to linear.

3 Reset All Channels

Reset the [Chroma], [Hue], [Color Lightness], and [Master Lightness] curves to linear.

4 **Color Lightness Curve**

The vertical axis corresponds to lightness, the horizontal axis to color. Moving an anchor point on the curve upwards makes colors in the affected portion of the color range brighter, while moving it downward makes the affected colors darker. Anchor points added to the curve can be deleted by pressing the delete key or dragging them out of the palette.

5 **[Width]**

Adjust the width of the color lightness curve. Move the slider right to increase the range of colors affected by changes to color lightness, centered on the currently-selected point. Move the slider left to decrease the range of colors affected.

Master Lightness

Adjust overall lightness without affecting chroma or hue. Settings can be adjusted using sliders or by directly editing the lightness curve.

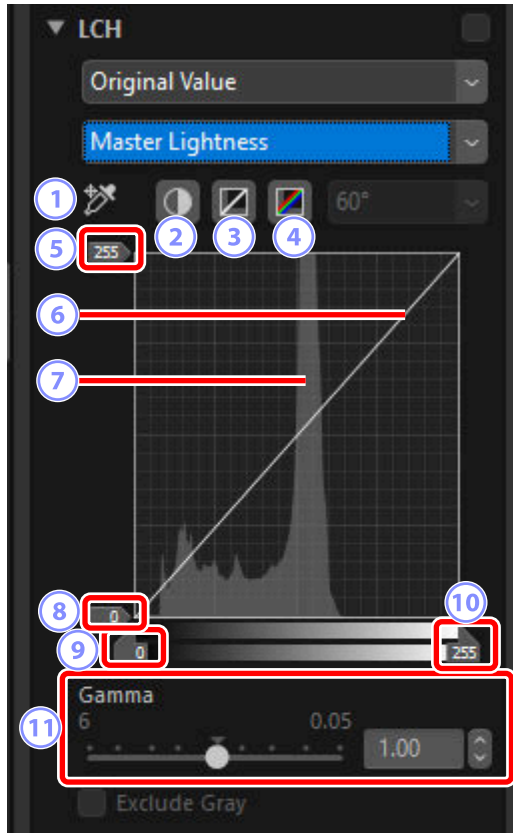

1 Add Anchor Point

Click this button and then click the picture to add a point to the master lightness curve corresponding to the value of the pixel under the cursor.

2 Auto Contrast

Increase contrast by setting the white and black points to exclude a set proportion of the brightest and darkest pixels in the image.

3 Reset Current Channel

Reset the master lightness curve to linear.

4 **Reset All Channels**

Reset the [**Chroma**], [**Hue**], [**Color Lightness**], and [**Master Lightness**] curves to linear.

5 **White-Point Output-Level Slider**

Choose the maximum output level (white point).

6 **Luminosity Curve**

The slope and shape of the curve determines the lightness of the picture in the corresponding portion of the tone range. Anchor points added to the curve can be deleted by pressing the delete key or dragging them out of the palette.

7 **Histogram**

View how the pixels in the picture are distributed with respect to lightness. The horizontal axis corresponds to lightness (in the range 0–255), the vertical axis to the number of pixels.

8 **Black-Point Output-Level Slider**

Choose the minimum (black point) output level.

9 **Black-Point Input Slider**

Choose the minimum (black point) input level.

10 **White-Point Input Slider**

Choose the maximum (white point) input level.

11 **[Gamma]**

Choose the midpoint (gamma value).

The Color Booster Tool

Optimize saturation to make colors more vivid. This tool is not displayed when **[Adjust using HDR]** is enabled.

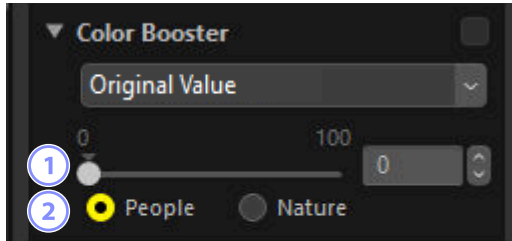

1 Level

Choose higher values to increase saturation.

2 Subject Type

Choose from **[People]** and **[Nature]**.

- **[People]**: Boost colors without affecting skin tones.
- **[Nature]**: Boost colors throughout the spectrum, including skin tones.

The Skin Softening Tool

Adjust skin softening. Note that this tool is available only with RAW and merged pixel shift pictures shot with an option other than **[Off]** selected for skin softening in the camera menus.

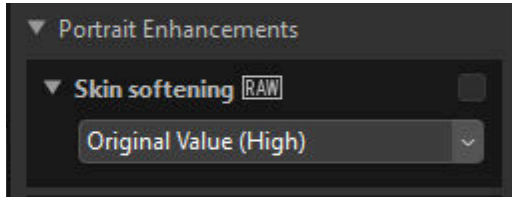

Choose the softening amount from the pull-down menu.

The Portrait Impression Balance Tool

Adjust hue and brightness for human portrait subjects. Note that this tool is available only with RAW pictures taken using D6, D850, D780, and Nikon Z-series cameras and merged pixel shift pictures.

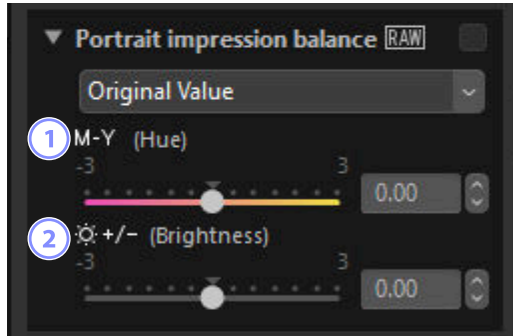

1 [Hue]

Move the slider left for increased magenta, right for increased amber (yellow).

2 [Brightness]

Increase or reduce brightness by moving the slider in the "+" or "-" direction.

✓ "Portrait Impression Balance"

[Portrait impression balance] will not be available if:

- [Monochrome], [Flat Monochrome], [Deep Tone Monochrome], or [Creative Picture Control] is selected for [Picture Control], or
 - [[HLG MC] Monochrome] is selected for [Set Picture Control (HLG)].
-

The Noise Reduction Tool

Process pictures to reduce the effects of image noise. Noise reduction is not available with HEIF pictures.

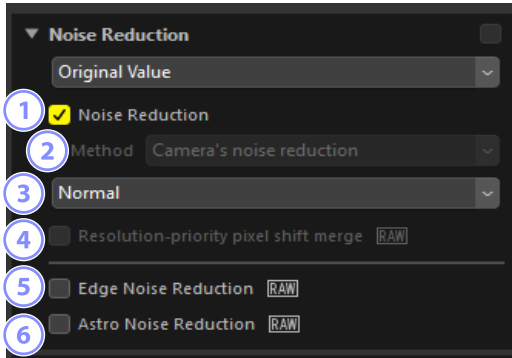

1 [Noise Reduction]

Select this option to enable noise reduction. You can then choose an option for **[Method]** and a noise-reduction amount. A small amount of noise reduction is applied even when this option is not selected.

2 [Method]

The options available vary with the camera used to create the current picture.

- **[Camera's noise reduction]** (RAW and merged pixel shift pictures only): This option is displayed only if no other options are available. Select the amount (3) from the pull-down menu.
- **[Faster]/[Better Quality]/[Better Quality 2013]** (RAW pictures only): Choose **[Faster]** for faster processing, **[Better Quality]** or **[Better Quality 2013]** for higher-quality results.
 - **[Intensity]**: The higher the value, the smoother the results and the less visible the artifacts caused by image "noise".
 - **[Sharpness]**: Choosing higher values for **[Intensity]** may smooth the image to the point that details are lost. This can be countered by increasing **[Sharpness]**.

Tip: [Better Quality 2013]

This option excels in reducing color noise at short wavelengths and over evenly-colored areas of the image. Selecting **[Better Quality 2013]** displays additional **[Luminance]** and **[Color]** items, allowing intensity and sharpness to be adjusted separately for each of these parameters.

3 Amount

Choose the amount of noise reduction performed when **[Camera's noise reduction]** is the only option available in the **[Method]** menu.

4 [Resolution-priority pixel shift merge] (Merged Pixel Shift Pictures Only)

Select this option to completely disable **[Noise Reduction]**.

5 [Edge Noise Reduction] (RAW and Merged Pixel Shift Pictures Only)

Select this option to make outlines more distinct by reducing the occurrence of noise artifacts around edges.

6 [Astro Noise Reduction] (RAW Pictures Only)

Select this option to reduce the occurrence of randomly-spaced bright pixels in long exposures.

[Astro Noise Reduction]

This option cannot be applied to small RAW pictures taken with the D4S, D810, or D810A.

The Sharpness Adjustment Tool

Increase sharpness by making edges more distinct. Use [**Unsharp Mask**] to increase the contrast of edges while leaving other areas untouched. This tool is not displayed when [**Adjust using HDR**] is enabled.

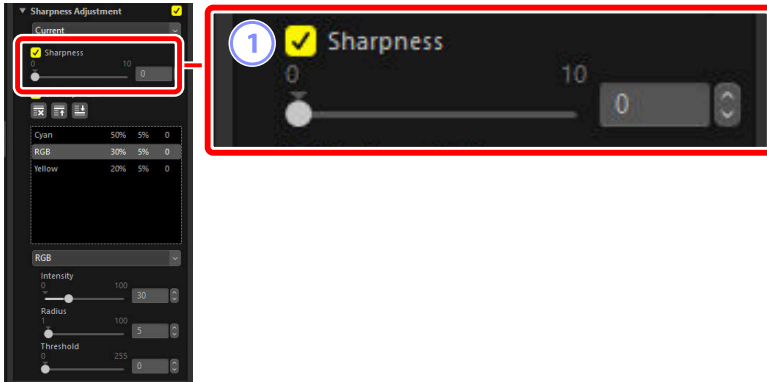

1 [Sharpness]

Choose higher values to increase the sharpness of outlines throughout the picture.

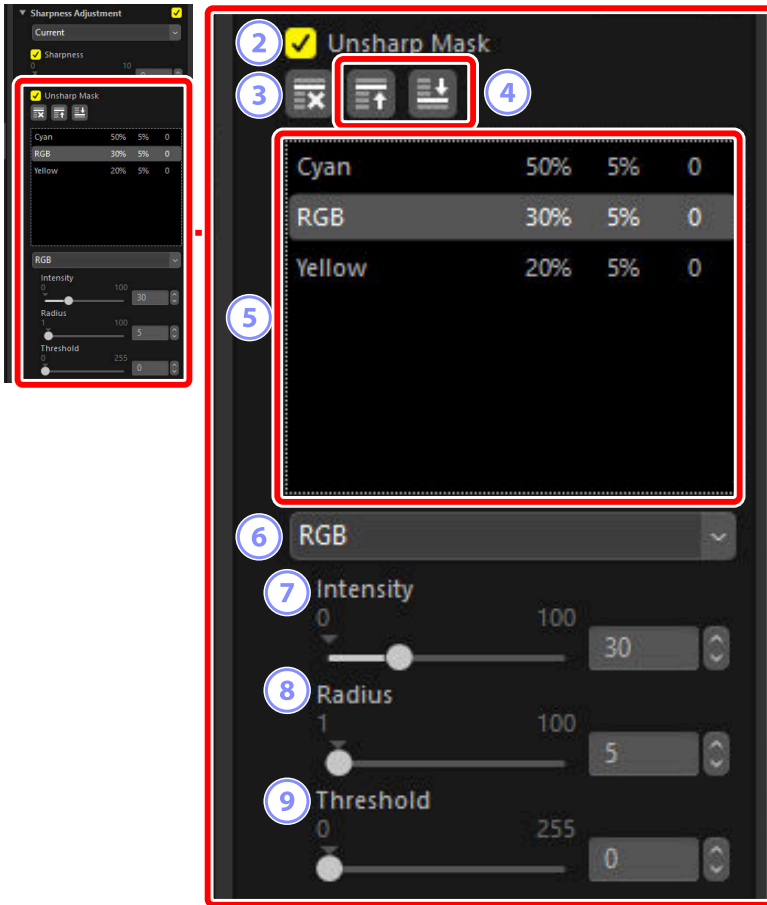

2 [Unsharp Mask]

Select this option to sharpen pictures using unsharp mask.

3 Delete

Delete the currently-selected mask from the unsharp mask list.

4 Move Up/Move Down

Move the currently selected mask up or down in the unsharp mask list.

5 Unsharp Mask List

A list of unsharp masks. Masks are identified by color channel, intensity, radius (edge width), and threshold (e.g., "Red, 50%, 10%, 0"). They apply in the order listed; to change the order, use the up/down buttons.

6 Color

Choose the color channel to which the unsharp mask applies.

7 [Intensity]

Choose a sharpening amount. The higher the value, the more edge contrast will be increased.

8 [Radius]

Edge width. The greater the radius, the wider the edges in the sharpened image will appear.

9 [Threshold]

The limit at which sharpening will be applied. If the threshold is zero, sharpening will apply to all pixels in the image. Increasing the threshold increases the amount of contrast that must be present between pixels before the mask will be applied, with the result that only more distinctly contrasting edges will be affected.

The Retouch Brush

Remove dust and scratches.

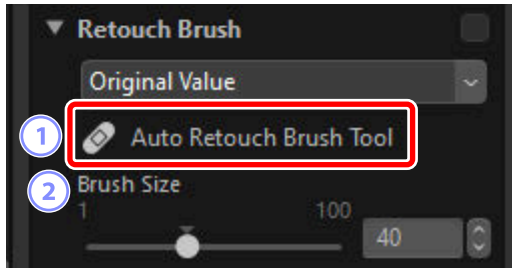

1 [Auto Retouch Brush Tool]

Selecting (🖌️) this tool enables the retouch brush.

2 [Brush Size]

Choose the brush size.

Using the Retouch Brush

- 1 Display one or more pictures in single- or multi-frame view. This option cannot be used with thumbnails.



- 2 Activate (👉) the retouch brush. You can also click the icon for the tool at the top of the adjustments palette.

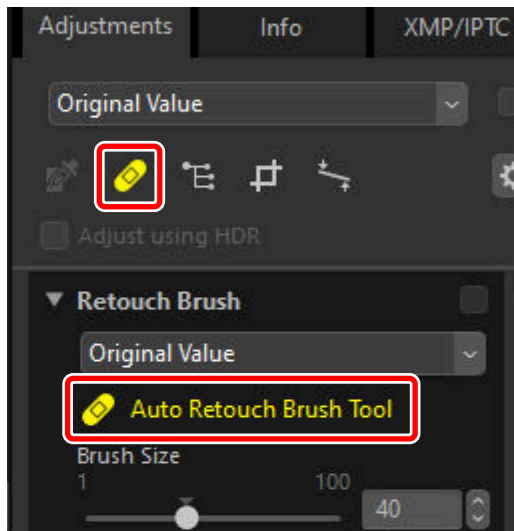

- 3 Choose the brush size.

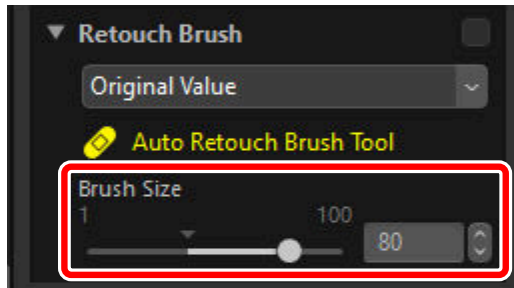

Tip: Brush Size

A brush larger than the defect you are attempting to correct may affect neighboring areas of the picture.

- 4 Keeping the mouse button pressed, drag the brush over the defect; the selected area will be shown by a translucent red line. Continue until the defect is completely covered.

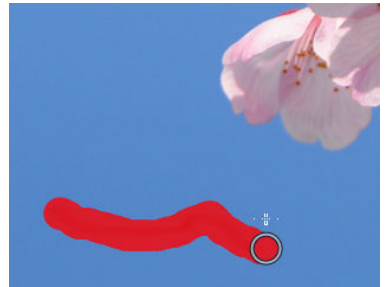
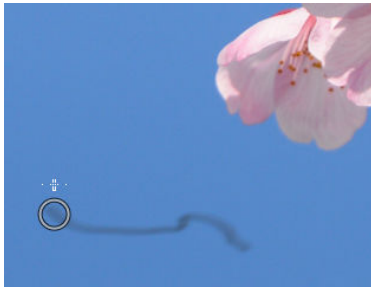

- 5 Release the mouse button. The defect will be blended with the surrounding areas of the picture, removing it.

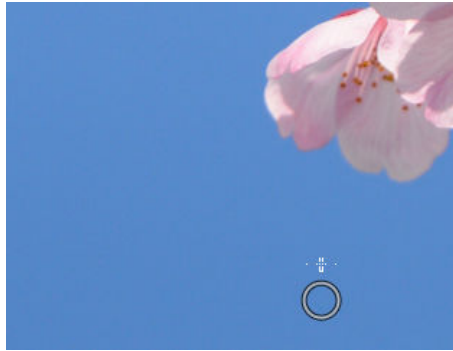

Tip: The Retouch Brush

The retouch brush copies data from surrounding areas of the picture automatically and pastes them over the defect.

- It may not produce the desired results if defects are widespread, the tool is dragged a long distance, or the affected area is very large.
 - The time required to complete processing varies with the picture.
-

The Color Control Point Tool

Selectively brighten, darken, or modify colors. NX Studio automatically detects the colors at a point of your choosing and applies adjustments only to similar colors in the surrounding area. This tool is not displayed when **[Adjust using HDR]** is enabled.

Color Control Points

When you place a color control point (①), NX Studio automatically detects the color at the chosen point and selects all similar colors in the surrounding area. The effect is controlled by sliders: a single size slider (②) used to choose the size of the area affected and multiple adjustment sliders (③). These sliders are used to adjust colors and choose the area to which the adjustments apply.

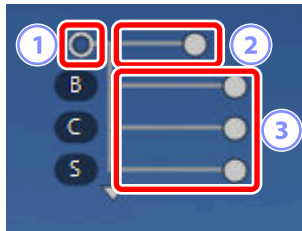

- Changes are made by dragging the slider handles (●).
- The default adjustment sliders are **[B]** (brightness), **[C]** (contrast), and **[S]** (saturation).

Tip: Color Model

You can click the triangle at the bottom or top of the sliders to switch between the current color model (**[BCS]**, **[RGB]**, or **[HSB]**) and **[All]**.

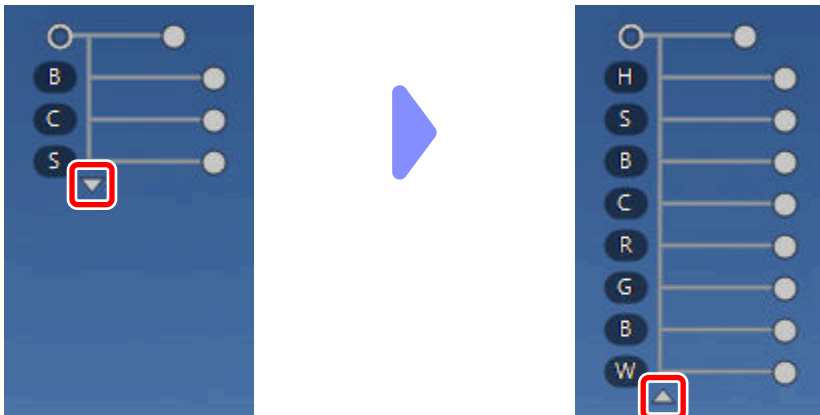

Using Color Control Points

- 1 Display one or more pictures in single- or multi-frame view. Color control points cannot be used with thumbnails.

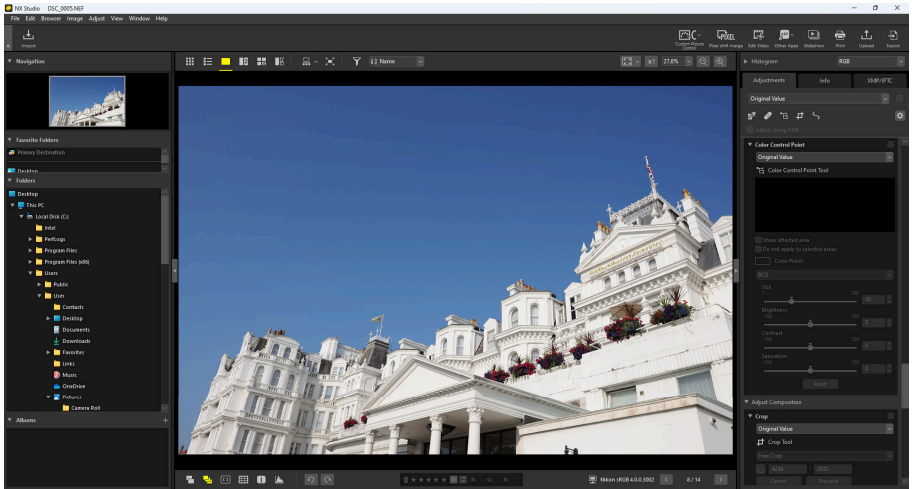

- 2 Activate (⌘+T) the color control point tool. You can also click the icon for the tool at the top of the adjustments palette.

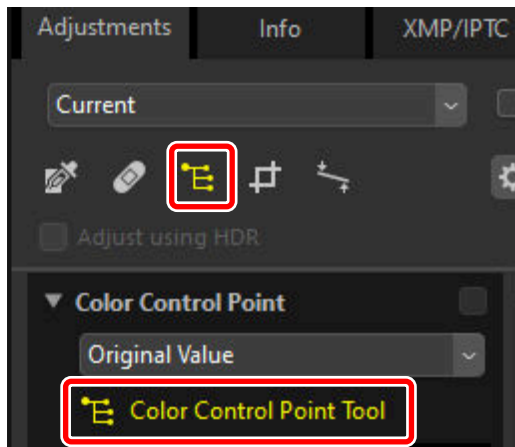

- 3 Click the picture to add a color control point. Drag it to the area you want to modify.

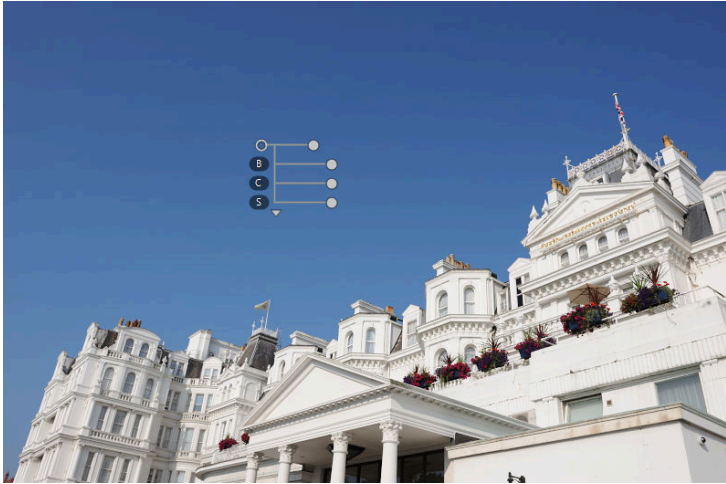

- 4 Adjust the size of the control point by dragging the handle of the size slider left or right. The effect applies in a circle (shown by a dotted line) centered on the control point. It diminishes with the distance from the control point. The longer the slider, the greater the area affected.



- 5 Drag the handles of the adjustment sliders left or right to adjust the selected color. The illustration shows the [B] (brightness) slider being used to adjust the brightness of the sky. The effect applies only to the blue of the sky, leaving the color of the building unaffected, and diminishes with the distance from the control point.



- 6 Multiple control points can be added to each picture. Repeat Steps 3 through 5 to add color control points as needed.

Tip: Adding Control Points

The practical maximum for the number of control points that can be added to a single picture is about 100.

Tip: Copying Color Control Points

Selected control points can be copied using the [Copy] and [Paste] commands in the [Edit] menu.

The Adjustments Palette [Color Control Point] Tool

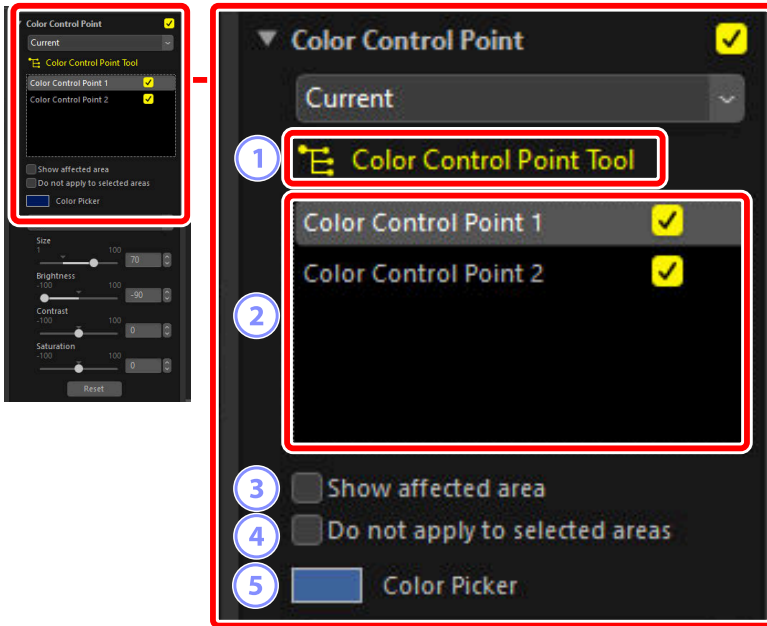

1 [Color Control Point Tool]

Select () to enable the color control point tool.

2 Color Control Points

Select from a list of existing color control points in the current picture.

- To hide the effects of a selected control point, remove the check from the adjacent box.
- To delete the point altogether, click the  button.

3 [Show affected area]

View the area affected by the selected control point, with the area in which the effects are most noticeable shown in white.

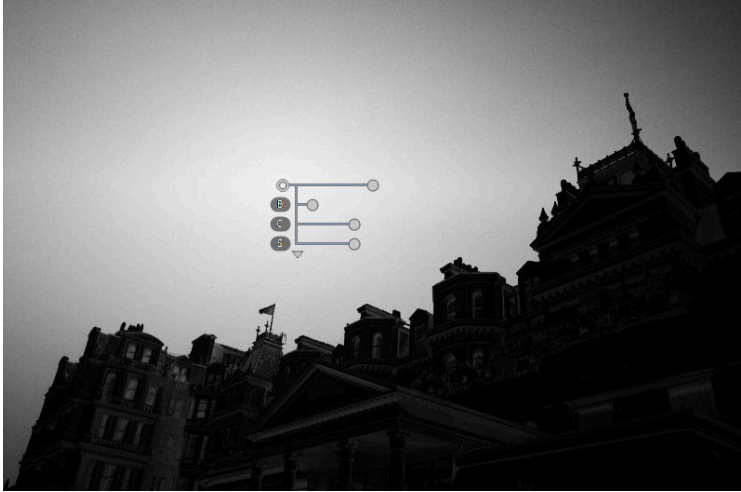

4 [Do not apply to selected areas]

Disable the adjustment sliders for the selected control point. This also prevents changes to other control points affecting colors in the selected area. The size of the area protected can be adjusted using the size slider.

5 Color Picker

Use a color picker to choose the target color for the selected control point. Objects affected by the control point will be converted to the selected color.



6 Color Model

Choose a color model for the selected control point. This determines the adjustment sliders displayed on the control point and in the color control point tool.

- **[All]**: Display sliders for **[Hue]** ([H]), **[Saturation]** ([S]), **[Brightness]** ([B]), **[Contrast]** ([C]), **[Red]** ([R]), **[Green]** ([G]), **[Blue]** ([B]), and **[Warmth]** ([W]).
- **[BCS]**: Display sliders for **[Brightness]** ([B]), **[Contrast]** ([C]), and **[Saturation]** ([S]).
- **[HSB]**: Display sliders for **[Hue]** ([H]), **[Saturation]** ([S]), and **[Brightness]** ([B]).
- **[RGB]**: Display sliders for **[Red]** ([R]), **[Green]** ([G]), and **[Blue]** ([B]).

7 [Size]

Adjust the size of the selected control point.

8 Adjustment Sliders

Use the sliders to make adjustments to colors in the area affected by the selected control point. The sliders displayed vary with the color model selected.

9 [Reset]

Reset values for the selected control point to those in effect before any changes were made.

Cropping Pictures

Crop unwanted elements from pictures.

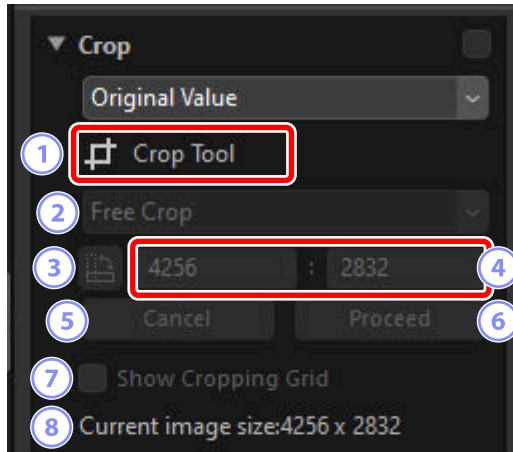

1 [Crop Tool]

Selecting (📏) this tool enables cropping.

2 Aspect Ratio

Choose the crop aspect ratio. To select a crop with no fixed aspect ratio, choose **[Free Crop]**.

3 Rotate Crop

Rotate the crop 90°.

4 Crop Dimensions

The dimensions of the current crop. To enter the dimensions directly in the text boxes, select **[Custom]** in the aspect-ratio pull-down menu.

5 [Cancel]

Cancel the current crop.

6 [Proceed]

Apply the current crop.

7 [Show Cropping Grid]

Display an evenly-spaced 3 × 3 grid inside the crop.

8 [Current image size]

The picture's current size. The value is updated to reflect the new size after the picture is cropped.

Using the Crop Tool

- 1 Display one or more pictures in single- or multi-frame view. This option cannot be used with thumbnails.

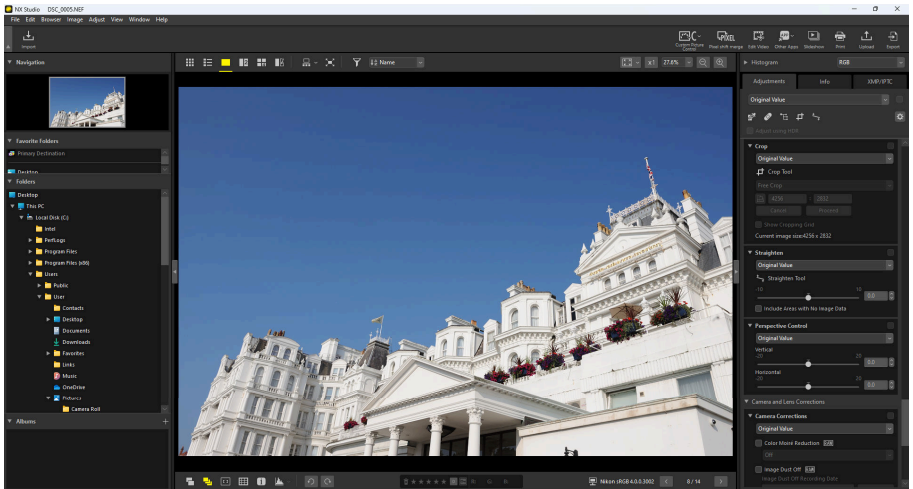

- 2 Activate (⌘) the crop tool. You can also click the icon for the tool at the top of the adjustments palette.

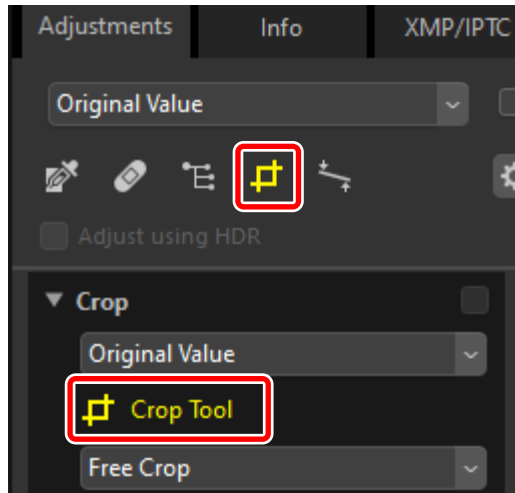

- 3 Choose an aspect ratio.

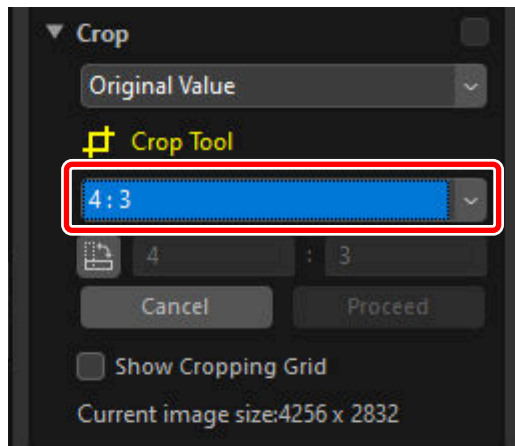

Tip: Aspect Ratio

The aspect ratio can be changed after you have resized and positioned the crop.

- 4 Drag the cursor over the picture to select the crop. The area outside the crop is shown in gray.



- 5 Resize the crop by dragging the corners. You can also place the cursor in the crop and drag the entire crop to a new location.



- 6 Double-click inside the crop or click the **[Proceed]** button in the adjustments palette to crop the picture.



Tip: Resetting the Crop

When the picture is cropped, [**Proceed**] changes to [**Reset**]. Click [**Reset**] to reset the crop.

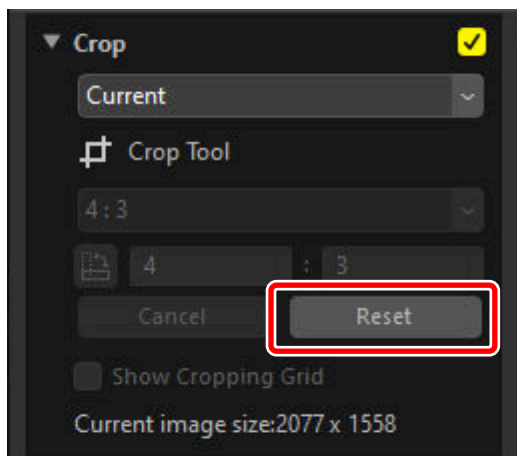

The Straighten Tool

Straighten pictures by up to $\pm 10^\circ$.

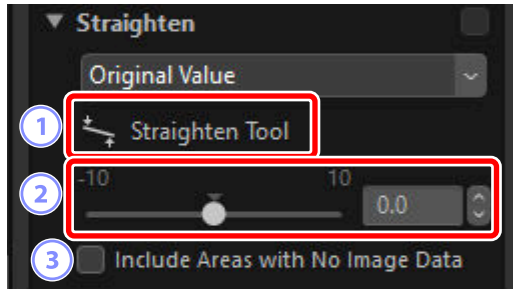

1 [Straighten Tool]

Select () the straighten tool to straighten pictures by dragging.

2 Straighten

Straighten pictures by from -10 to $+10$ degrees. Choose lower values to rotate pictures to the left, higher values to rotate them to the right.

3 [Include Areas with No Image Data]

Select this option to fill empty corners with black.

Straightening Pictures

Pictures can be straightened by dragging the cursor parallel to lines you want to be horizontal or vertical.

- 1 Display one or more pictures in single- or multi-frame view. This option cannot be used with thumbnails.

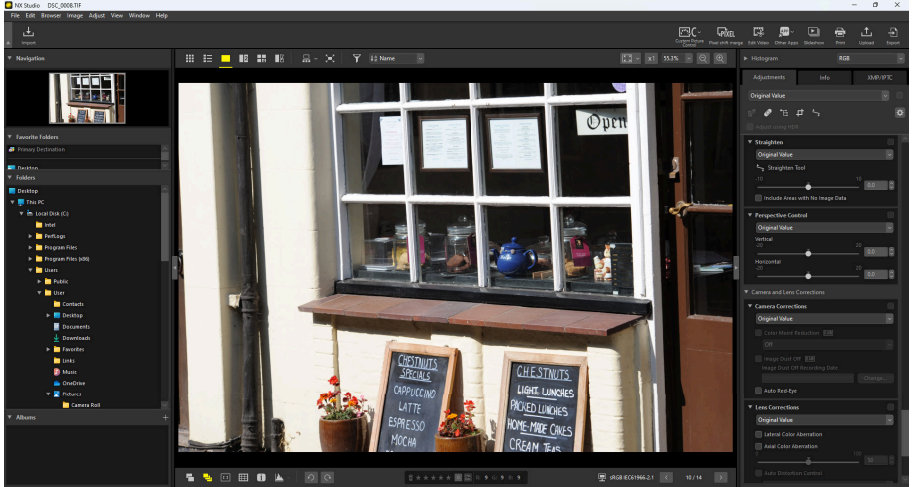

- 2 Activate (🔧) the straighten tool. You can also click the icon for the tool at the top of the adjustments palette.

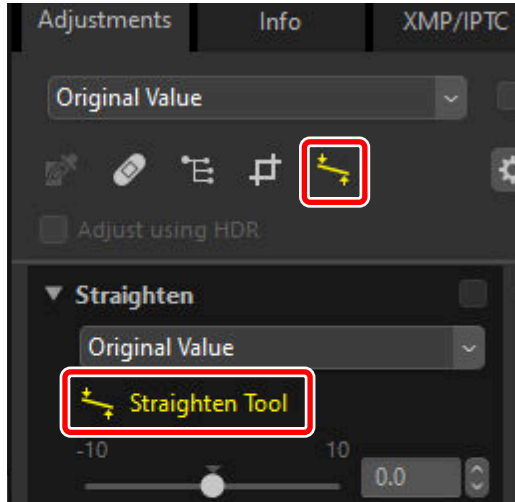

- 3 Drag the cursor parallel to a reference line in the picture. In this example, the window frame serves as a reference line.



- 4 The picture will be rotated by up to $\pm 10^\circ$ to make the reference line horizontal or vertical. The degree of rotation will be displayed in the text box in the adjustments palette.

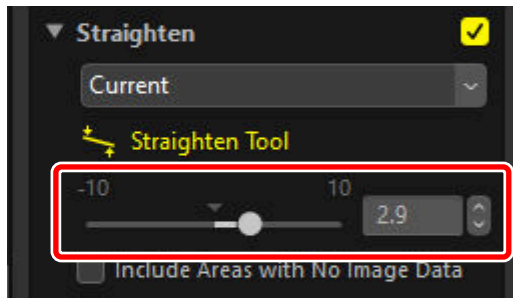

Include Areas with No Image Data

Straightening pictures adds areas that contain no image data. At default settings, pictures will automatically be cropped to remove empty corners. Selecting **[Include Areas with No Image Data]** instead fills the empty corners with black.



"Include Areas with No Image Data" disabled



"Include Areas with No Image Data" enabled

The Perspective Control Tool

Adjust perspective horizontally or vertically by amounts of from -20 to $+20$.

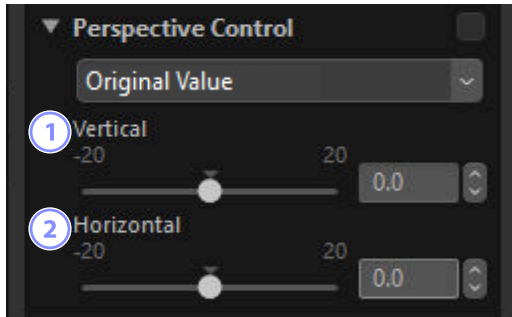

1 [Vertical]

Choose lower values to stretch pictures at the bottom, higher values to stretch them at the top.



-20



0



20

2 [Horizontal]

Choose lower values to stretch pictures at the left edge, higher values to stretch them at the right.



-20



0



20

The Camera Corrections Tool

Correct for moiré, dust on the image sensor, and red-eye. This tool is not displayed when **[Adjust using HDR]** is enabled.

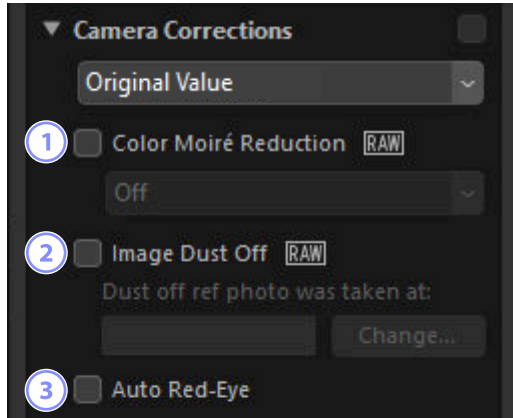

1 [Color Moiré Reduction] (RAW and merged pixel shift pictures only)

Reduce color moiré (an image artifact visible where regular patterns overlap). The amount of reduction can be selected from the pull-down menu.

2 [Image Dust Off] (RAW Pictures Only)

Image Dust Off reference data (NDF files, extension “.ndf”) recorded using the camera can be used to determine the location of dust in front of the image sensor. Selecting this option allows pictures to be compared with these data to mitigate the dust’s effects.

- If no reference data are currently selected when you enable this option, you will be prompted to choose an NDF file.
- If the current folder contains an Image Dust Off reference file, a message will be displayed asking if you want to use the file for Image Dust Off. If you select **[No]** or if the current folder does not contain an Image Dust Off reference file, you will be prompted to choose the file manually.
- To switch to a different NDF file, click **[Change]** and choose a file.

3 [Auto Red-Eye]

Automatically detect and remove “red-eye”.

Tip: Image Dust Off

- The position and amount of dust in front of the image sensor changes from day to day. If possible, use reference data recorded in the last 24 hours.
 - If the camera offers an **[Clean image sensor]** option, **[Image Dust Off]** will not be able to correctly apply data recorded before cleaning to pictures shot at a later date, as the position of the dust will have changed. If you plan on combining Image Dust Off with image sensor cleaning, we recommend that you not take pictures for use with Image Dust Off until you have recorded new reference data using **[Clean sensor and then start]** in the camera menus.
 - This feature is not available with RAW pictures shot with **[Medium]** or **[Small]** selected for image size.
 - For more information on Image Dust Off, see the documentation provided with your camera.
-

The Lens Corrections Tool

Correct for axial and lateral color aberration and other artifacts originating with the lens.

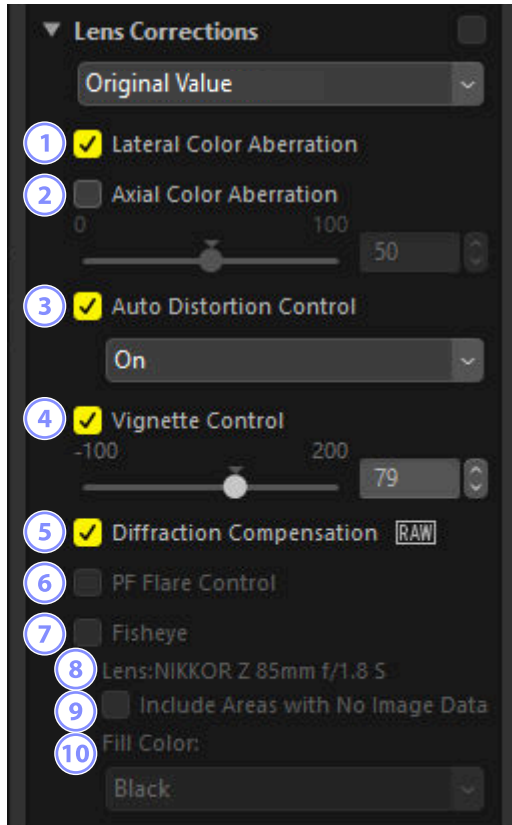

1 [Lateral Color Aberration]

Reduce lateral color aberration (colored fringes and halos). In the case of RAW pictures, this option is selected automatically. Lateral color aberration is not available with merged pixel shift pictures.

2 [Axial Color Aberration]

Reduce blurred colors caused by axial color aberration. The higher the value, the greater the effect. This option is not displayed when **[Adjust using HDR]** is enabled.

3 [Auto Distortion Control]

Select this option to use the lens information recorded with photographs to reduce the barrel distortion associated with wide-angle lenses and the pin-cushion distortion associated with telephoto lenses.

- Auto distortion control can be enabled by selecting **[On]** in the pull-down menu.
- If the photograph was taken with using a waterproof lens, you will also be offered an **[Auto (Underwater)]** option. This last-named option can be used for reducing pin-cushion distortion in photos taken underwater.

4 [Vignette Control]

Adjust for variations in peripheral illumination that occur with some lenses. The higher the value, the brighter the result.

5 [Diffraction Compensation]

Reduce diffraction in pictures taken at small apertures (high f/-numbers). This option is available only with RAW pictures and merged pixel shift pictures shot using compatible cameras.

6 [PF Flare Control]

Bright light sources in the frame may give rise to ring flare, circular flare, or other flare effects. Select this option to reduce flare. It is available only with pictures taken using compatible lenses. It is not displayed when **[Adjust using HDR]** is enabled.

- Depending on the type and shape of the light source, the desired effects may not be achieved.
- Undesired results can be corrected by deselecting this option.

7 [Fisheye]

Process photos taken with fisheye lenses so that they appear to have been taken with a wide-angle rectilinear lens ([📖 169](#)). This option is available only with photos taken using AF DX Fisheye-Nikkor 10.5mm f/2.8G ED, AF Fisheye-Nikkor 16mm f/2.8D, or AF-S Fisheye NIKKOR 8–15mm f/3.5–4.5E ED lenses. It cannot be used with other lenses.

8 [Lens]

The lens name provided in the lens data recorded with the picture, if any.

9 [Include Areas with No Image Data]

Fill empty areas with a solid color.

10 [Fill Color]

The color used to fill empty areas when **[Include Areas with No Image Data]** is selected.

Fisheye

Select [**Fisheye**] to process photos taken with fisheye lenses so that they appear to have been taken with a wide-angle rectilinear lens.

- Pictures taken with full-frame fisheye lenses will be cropped to match the camera picture angle, leaving an area centered around a line drawn vertically through the center of the image.



"Fisheye" disabled



"Fisheye" enabled

- Pictures taken with circular fisheye lenses will also be cropped to match the camera picture angle, but in this case what remains is the area at the center of the image.



"Fisheye" disabled



"Fisheye" enabled

Include Areas with No Image Data

Fisheye correction stretches pictures to create bends containing no image data. At default settings, pictures will automatically be cropped to remove empty portions. If **[Include Areas with No Image Data]** is selected, the image will not be cropped; instead, the empty portions will be filled with a solid color.



"Include Areas with No Image Data" disabled



"Include Areas with No Image Data" enabled

The color can be selected from the **[Fill Color]** menu.



"Fill Color": Red

The Versions Tool

Changes made in the Capture NX **[Enhancement Steps]** or Capture NX 2 **[Adjust]** section can be applied to pictures in NX Studio by selecting **[Apply adjustment steps]**. This tool is not displayed when **[Adjust using HDR]** is enabled.

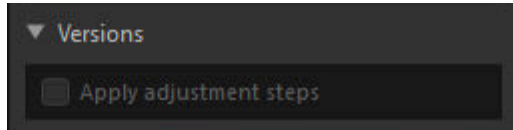

- Note that this applies only to RAW (NEF) pictures edited in Capture NX or Capture NX 2.
- For example, changes made in Capture NX 2 using the **[Gaussian Blur]** and **[Photo Effects]** tools will not be displayed when the pictures are opened in NX Studio if **[Apply adjustment steps]** is not selected. Selecting **[Apply adjustment steps]** applies both the **[Gaussian Blur]** and **[Photo Effects]** tools, rendering their effects visible. The effects cannot be adjusted, nor can they be viewed or hidden separately.



“Apply adjustment steps” disabled



“Apply adjustment steps” enabled

- Some edits, including changes to **[Picture Control]** and **[White Balance]**, are preserved when pictures are opened in NX Studio. In these cases, NX Studio can be used to make further modifications.

Tip: Capture NX/Capture NX 2

- NX Studio cannot be used to edit pictures converted from JPEG or TIFF to NEF in Capture NX or Capture NX 2.
 - NX Studio cannot be used to edit pictures modified using Color Efex Pro in Capture NX or Capture NX 2.
-

Converting Digitized Film Negatives to Positives

Digitized film negatives can be converted to positives using the **[Levels & Curves]** tool in the **[Adjustments]** tab.

- 1 Display the desired negative. You can also select negatives in thumbnail or multi-frame view.

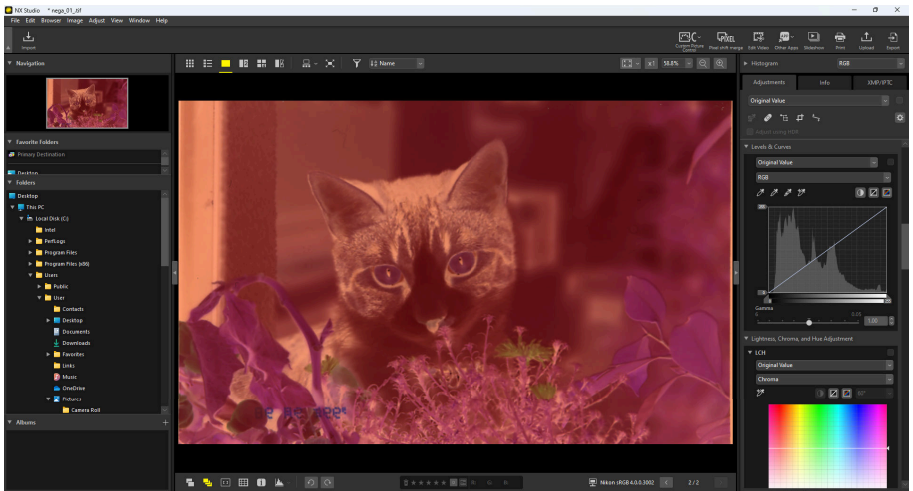

- 2 Drag the bottom anchor of the tone curve up to the middle region of the graph in the [Levels & Curves] display.

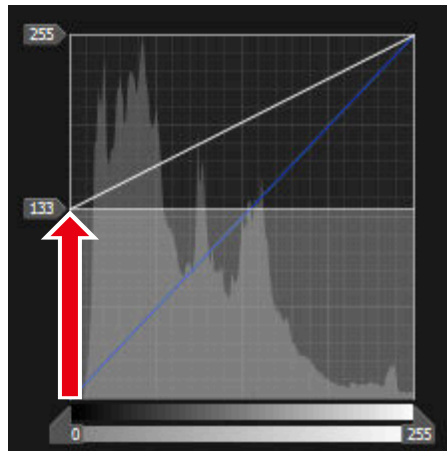

3 Drag the top anchor down to the bottom of the graph.

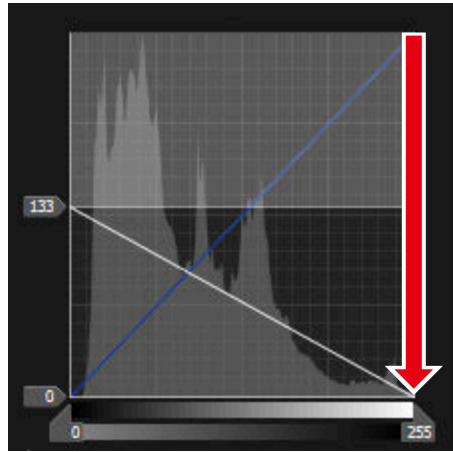
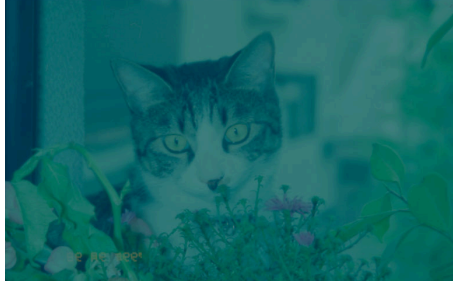

4 Drag the anchor you moved halfway in Step 2 up to the top of the graph.

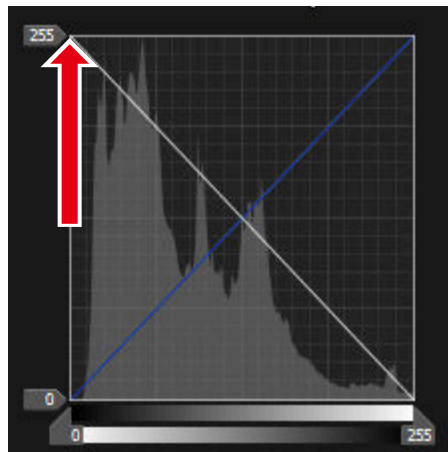
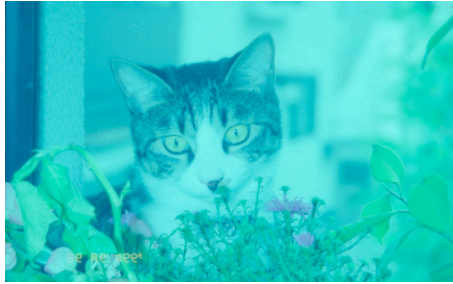

5 Click the "auto contrast" (☉) button.

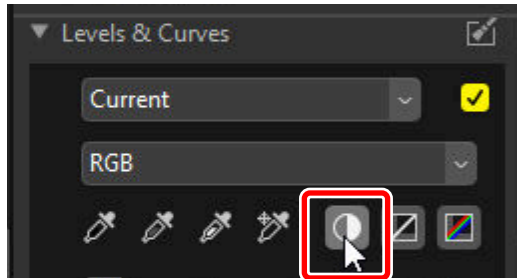

6 Adjust [LCH], [Retouch Brush], and [Straighten] settings as required.

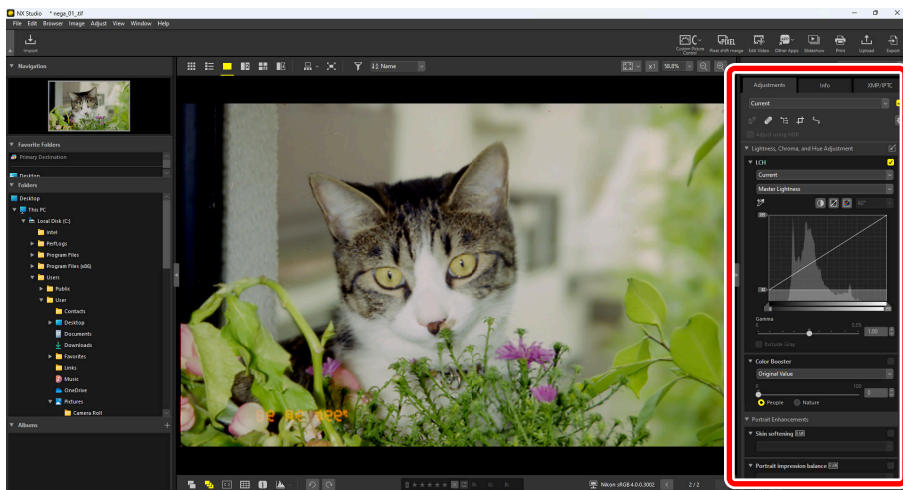

Copying Adjustments

In NX Studio, you can apply any given set of adjustments to multiple pictures. Adjustments can be saved and recalled for application to other pictures via either the adjustments manager or an adjustments menu in each tool.

Tool Adjustments Menus

Current settings can be added to menus in each tool. The settings can then be selected from the menu and applied to other pictures. The text that follows uses the [**Color Booster**] tool for illustrative purposes.

- 1 Select a tool and adjust settings in the adjustments palette. Here we have selected [**Nature**] and set the slider to +30.

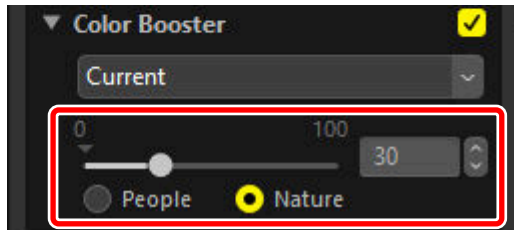

- 2 Select [**Record Adjustments**] from the pull-down menu.

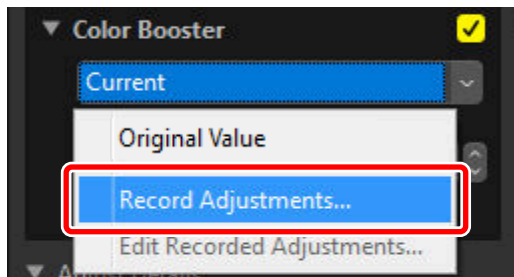

- 3 In the **[Record Adjustments]** dialog, enter a name for the new setting. In this example, we have named the setting "Nature +30". After entering the name, click **[OK]**.

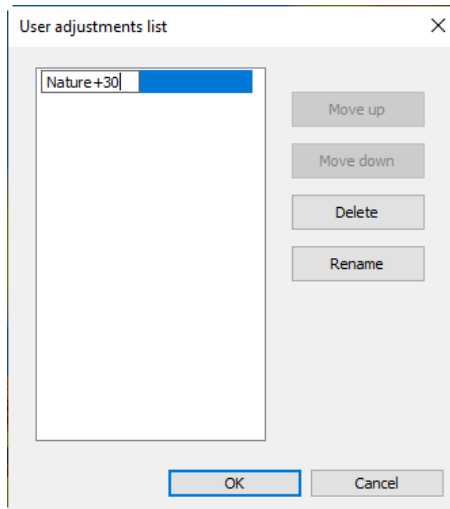

- 4 The new settings are added to the pull-down menu and can now be applied to other pictures.

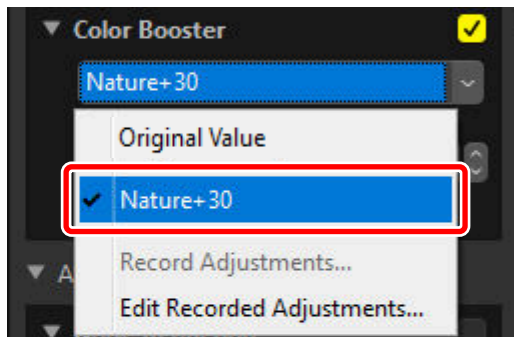

Tip: The Adjustments Menu

- Some tools may offer preset adjustments.
 - Settings for some tools, such as [**Retouch Brush**], cannot be saved.
 - Selecting [**Edit Recorded Adjustments**] from the pull-down menu displays a dialog where you can rename or delete previously-saved settings.
-

The Adjustments Manager

The adjustments manager tool in the adjustments tab can be used to copy or save adjustments and apply them to other pictures. Multiple adjustments can be applied simultaneously ([📖 186](#)).

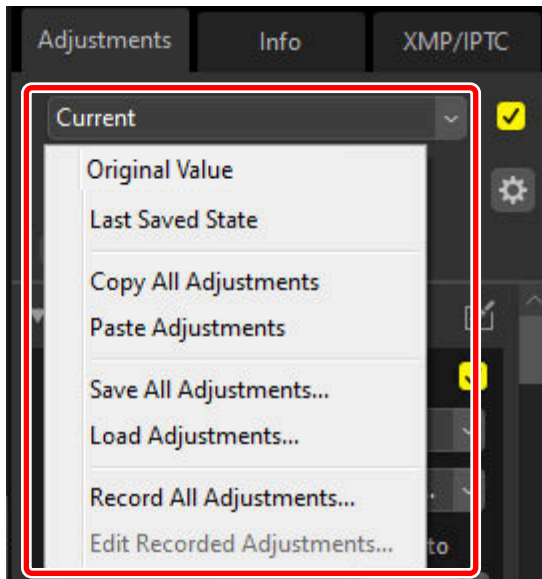
**[Original Value]**

Revert all changes and restore pictures to their original state.

[Last Saved State]

Restore pictures to a previous state. The state to which pictures are restored varies with the option selected in the [**Save**] category of the options dialog ([📖 262](#), [📖 278](#)).

- If [**Save adjustments, labels, and ratings to an adjustments (sidecar) file**] is selected, the sidecar files for the selected pictures will be deleted and any adjustments or metadata saved to the sidecar files will be discarded.
- If [**Save adjustments, labels, and ratings to the original image file**] is selected, the pictures will be restored to the state in which they were last saved in NX Studio.

[Copy All Adjustments]

Copy all adjustments.

[Paste Adjustments]

Apply adjustments copied using **[Copy All Adjustments]**.

[Save All Adjustments]

Save the current settings for all adjustments to an adjustments file (extension “.nka”).

[Load Adjustments]

Load saved adjustments from an adjustments file and apply them to the pictures in the current selection.

[Record All Adjustments]

All current adjustments are saved and added as an option to the **[Adjustments]** pull-down menu.

[Edit Recorded Adjustments]

Reorder, rename, or delete adjustments previously added to the adjustments manager pull-down menu.

Tip: Copying Adjustments from RAW or Merged Pixel Shift to JPEG, HEIF, or TIFF Images

When adjustments are copied from RAW images or merged pixel shift images to JPEG, HEIF, or TIFF images, **[Exposure Comp.]**, **[Picture Control]**, and other settings that are available only with RAW and merged pixel shift images will not be applied.

Copying Adjustments to Other Pictures

Copy adjustments from one picture to another or save current settings for later use.

- Adjust settings in the adjustments palette. Here we have set **[White Balance]** to **[Direct Sunlight]** and **[Exposure Comp.]** to **[-1 EV]**.

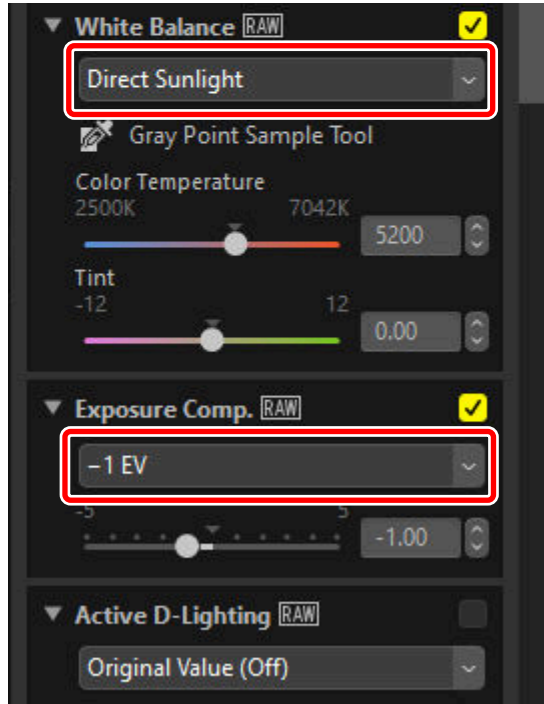

- 2 Select [**Copy All Adjustments**] in the adjustments manager.

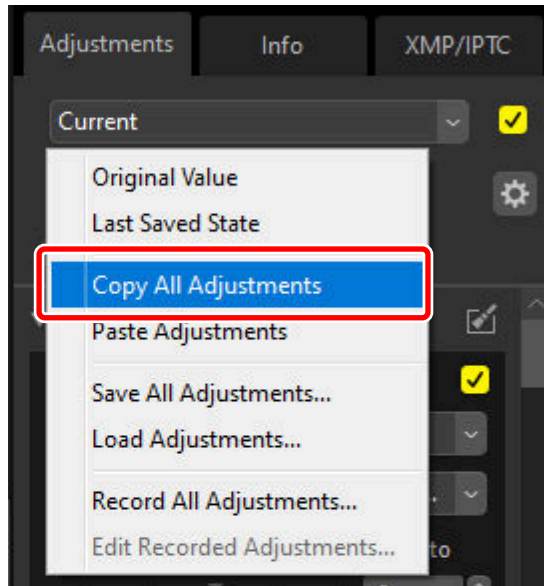

- 3 Select pictures. In this example, the selected picture has already been adjusted using the [**Exposure Comp.**] and [**Active D-Lighting**] tools.



- 4 Select [**Paste Adjustments**] in the adjustments manager.

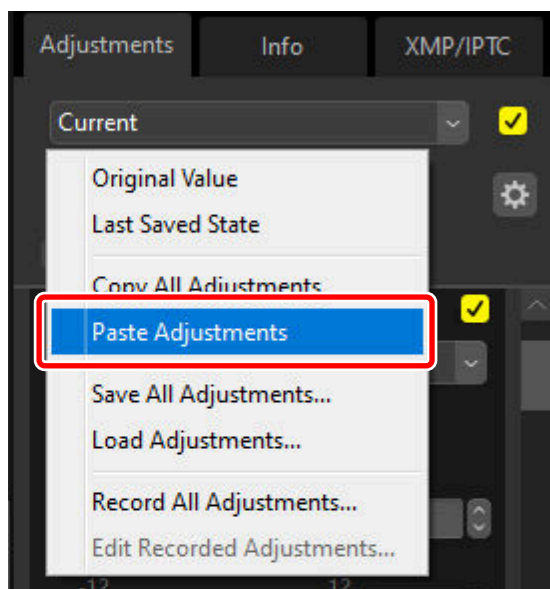

- 5 The adjustments are applied to the selected pictures. [Exposure Comp.] changes to the value selected in Step 1 while [Active D-Lighting] reverts to [Original Value (Off)].

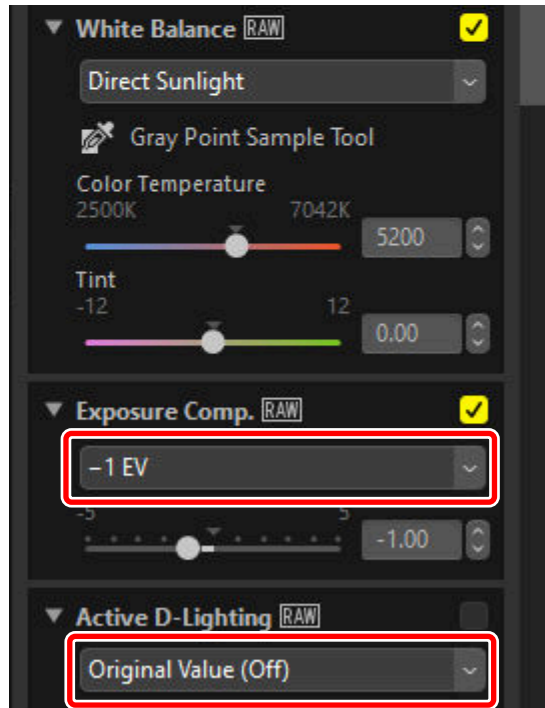

Adjustment Files

Use [Save All Adjustments] to save all adjustments to an adjustments file. The file can subsequently be loaded and applied to the pictures in the current selection using [Load Adjustments]. Adjustment files can also be copied for use on other computers.

Adding Adjustments

Selecting **[Record All Adjustments]** displays a **[Record Adjustments]** dialog where adjustments can be added to the adjustments manager pull-down menu.

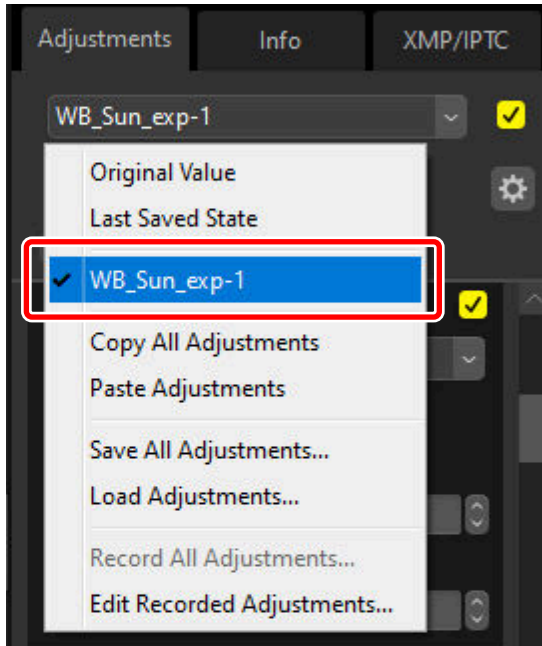

Applying Adjustments to Multiple Pictures Simultaneously

To apply adjustments to multiple pictures simultaneously, select the pictures before:

- pasting ([182](#)),
- loading ([187](#)), or
- choosing ([186](#))the adjustments.

Applying Saved Adjustments to Multiple Pictures

- 1 Adjust settings in the adjustments palette. Here we have set [White Balance] to [Direct Sunlight] and [Exposure Comp.] to [+1 EV].

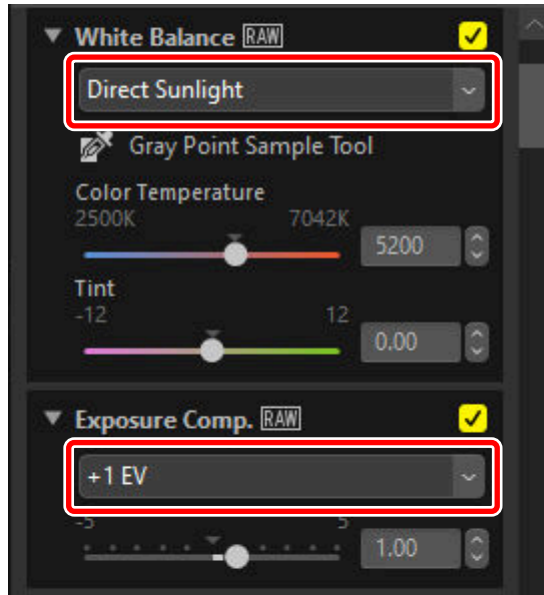

- 2 Select **[Save All Adjustments]** in the adjustments manager, choose a destination, and click **[Save]** to save the adjustments to an adjustments file.

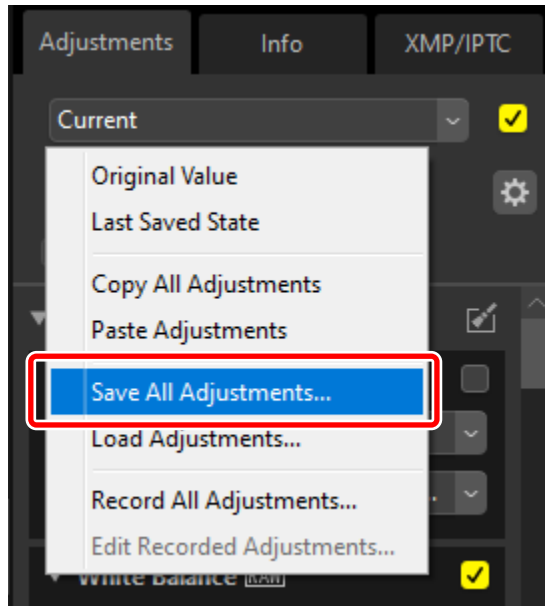

- 3 Select pictures in thumbnail or filmstrip view.

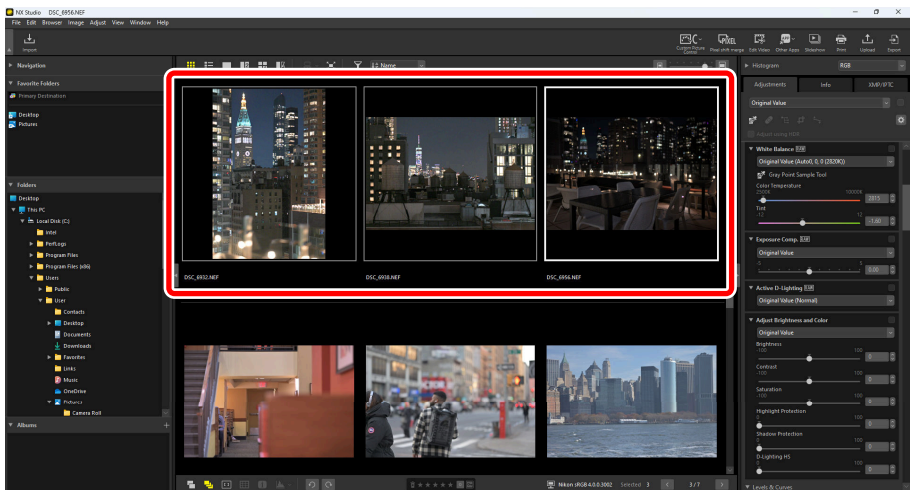

- 4 Select [**Load Adjustments**] in the adjustments manager, choose the file you created in Step 2, and click [**Open**] to apply the chosen adjustments to all the pictures in the current selection.

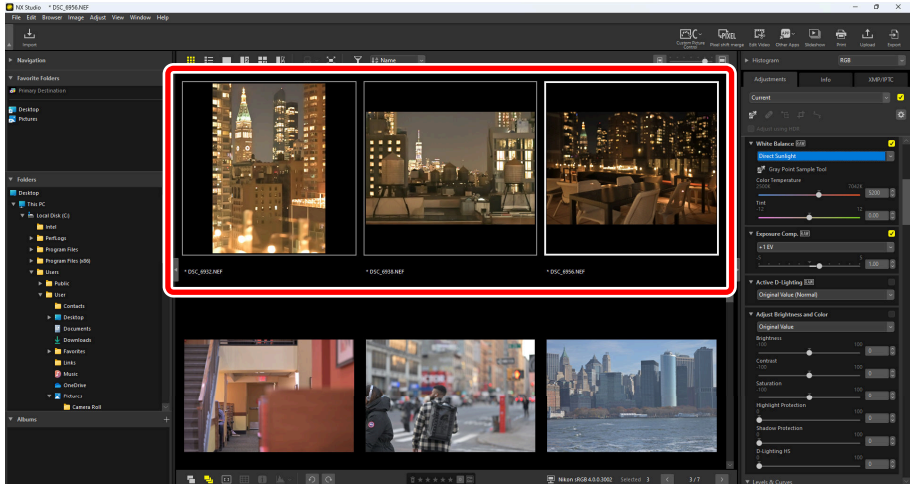
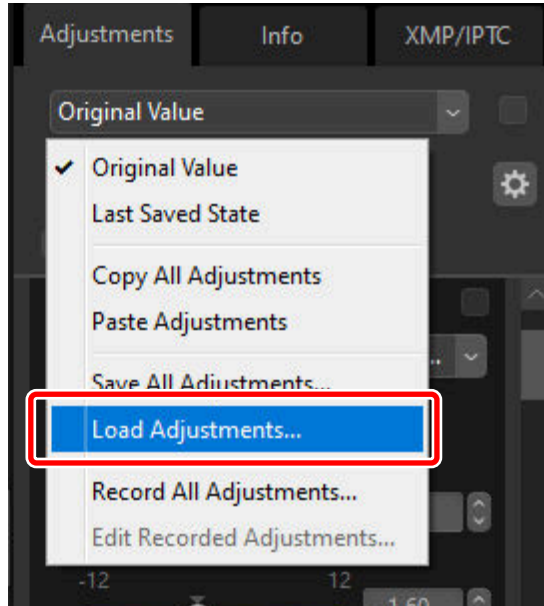

Custom Picture Controls

Custom Picture Controls

Picture Controls adjusted in **[Picture Control]** in the adjustments palette can be saved in NX Studio as Custom Picture Controls. Saved Custom Picture Controls can be applied to images by selecting them from the **[Picture Control]** pull-down menu.

✓ Maximum Number of Custom Picture Controls

Up to 150 Custom Picture Controls can be added to NX Studio.

Saving Custom Picture Controls

- 1 Under **[Picture Control]** in the adjustments palette, select **[Add to Custom Picture Controls]** from the pull-down menu.

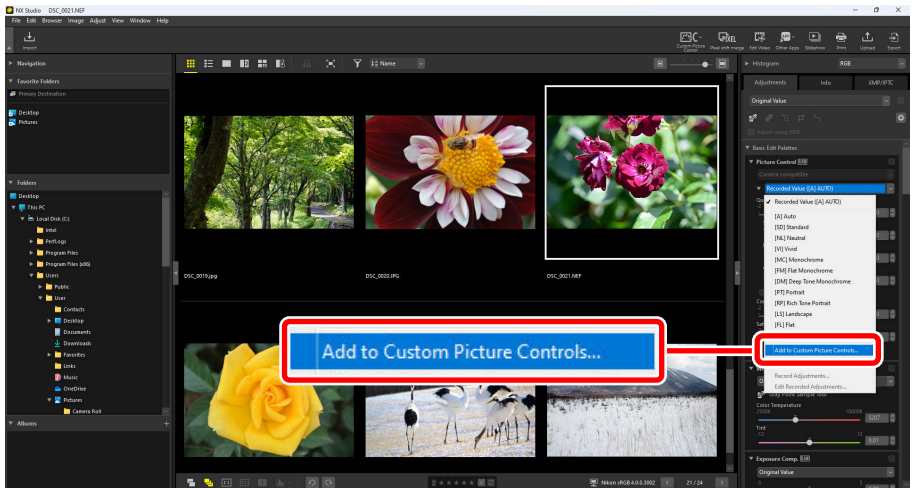

- 2 In the **[Save Custom Picture Control]** dialog, name the Custom Picture Control, and add a comment, then click **[OK]**.

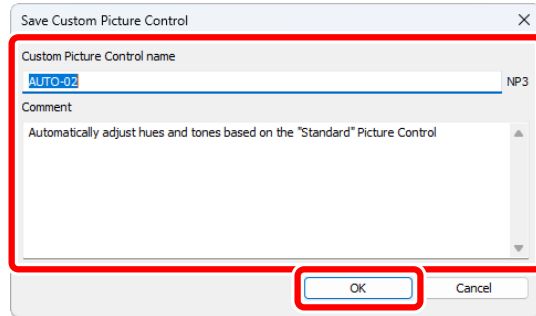

Tip: Applying Saved Custom Picture Controls

Saved Custom Picture Controls can be applied to images by selecting them from the **[Picture Control]** pull-down menu in the adjustments palette.

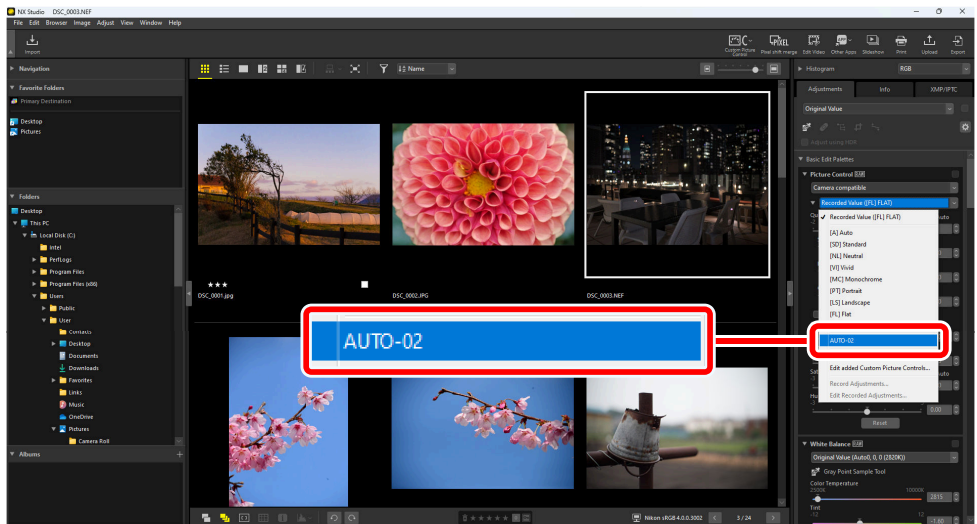

Editing Custom Picture Controls

Deleting Custom Picture Controls

- 1 Under **[Picture Control]** in the adjustments palette, select **[Edit added Custom Picture Controls]** from the pull-down menu.

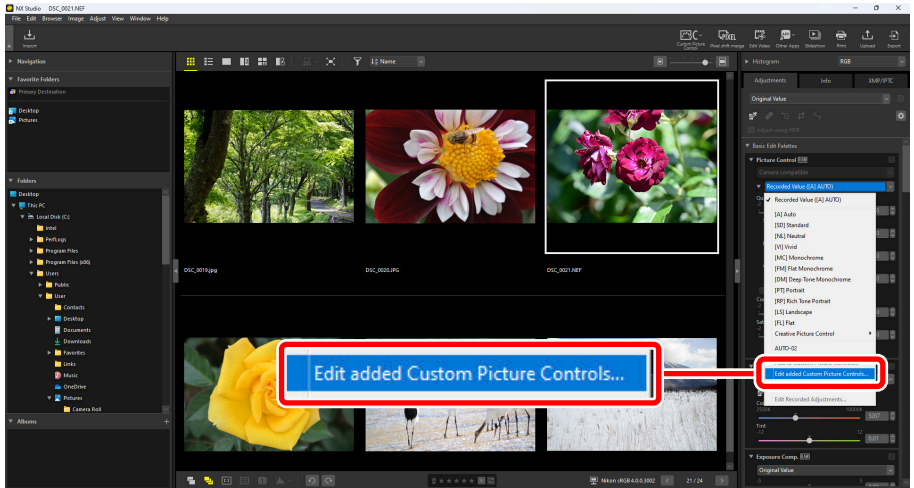

- 2 In the **[Manage Custom Picture Controls]** dialog, select a Custom Picture Control and click **[Delete]**.

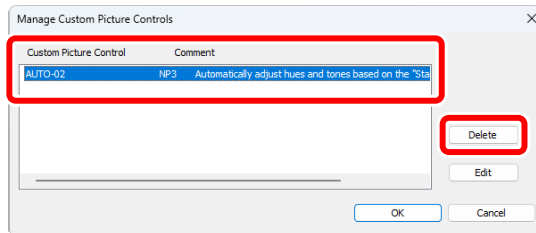

Tip: Deleting Custom Picture Controls

Deleting Custom Picture Controls from NX Studio does not affect adjustments that have already been applied to images.

Editing Custom Picture Controls

- 1 Under **[Picture Control]** in the adjustments palette, select **[Edit added Custom Picture Controls]** from the pull-down menu.

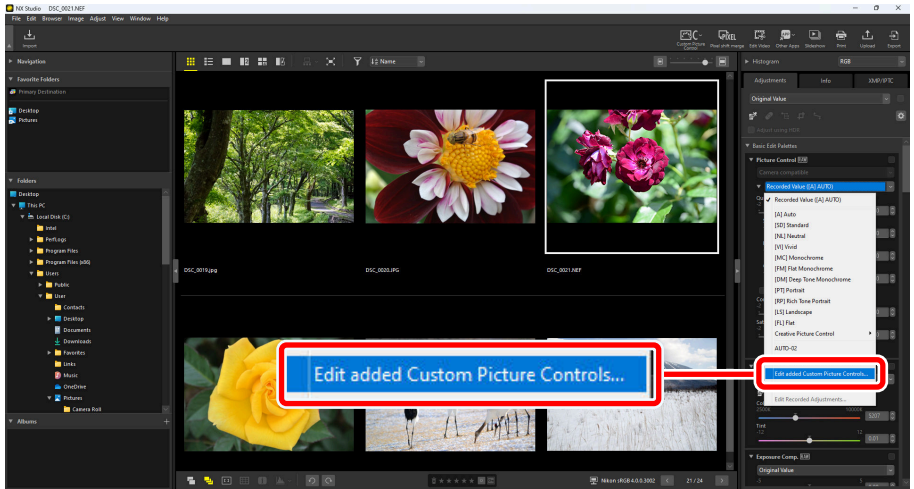

- 2 In the **[Manage Custom Picture Controls]** dialog, select a Custom Picture Control and click **[Edit]**.

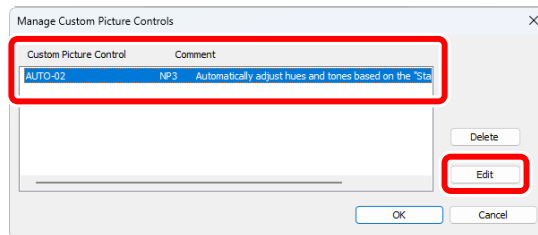

- 3 In the **[Edit Custom Picture Control]** dialog, name the Custom Picture Control, and add a comment, then click **[OK]**.

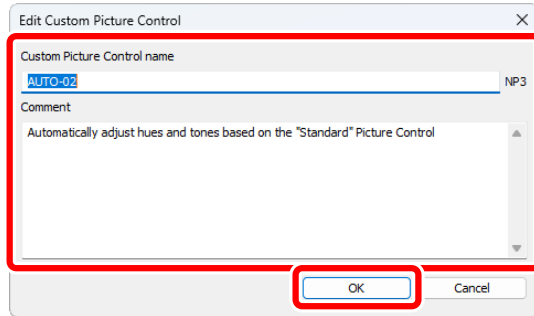

Importing/Exporting Custom Picture Control Files

By clicking the [**Custom Picture Control**] button in the toolbar, you can import Custom Picture Control files from the camera or software and save them in NX Studio, as well as use [**Picture Control**] in the adjustments palette in NX Studio to export saved Custom Picture Controls as files.

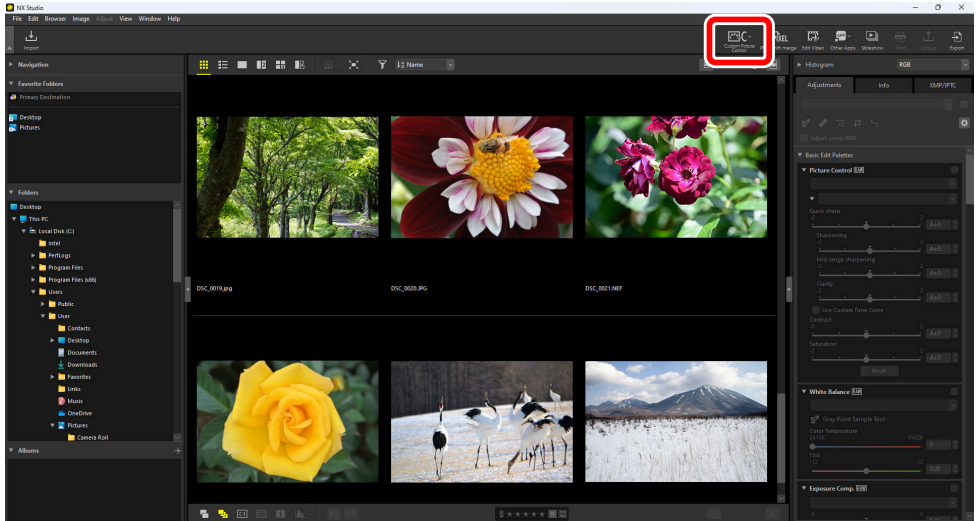

Types and Features of Custom Picture Control Files

There are three types of Custom Picture Control files: [**NCP**], [**NP2**], and [**NP3**]. The types of Custom Picture Control files that you can use varies depending on your camera.

- NP3: A Custom Picture Control file compatible with Z-mount mirrorless cameras, D6, and D780.
 - [**Creative Picture Control**] allows you to apply effects to images through fine adjustments to color, tone, and saturation to produce a wide range of atmospheres.
 - The [**Sharpness Adjustment**] tool can be used. Perform easy adjustments using [**Quick sharp**], or use [**Mid-range sharpening**] for more detailed adjustments.
 - The range for [**Sharpening**] has been expanded from [0–9] to [-3–9], enabling soft to sharp contours.
- NP2: A Custom Picture Control file compatible with the D810 and later models.
 - [**Flat**] and [**Auto**] can be selected for Picture Control. [**Auto**] can only be selected for the D850, D7500, and NP3-compatible cameras.
 - The [**Clarity**] tool can be used.

- The sliders for each tool can be moved in increments of 0.25, enabling finer adjustments compared to NCP files.
 - The range for **[Brightness]** has been expanded from [-1–1] to [-1.5–1.5].
- NCP: A Custom Picture Control file compatible with all cameras that support Custom Picture Control.
-

Tip: Compatible Cameras

- NP3, NP2, NCP: Z-mount mirrorless cameras, D6, D780
 - NP2, NCP: Z-mount mirrorless cameras, D6, D5, D500, D850, D810/D810A, D780, D750, D7500, D7200, D5500/D5600
 - NCP: D3/D3X/D3S/D4/D4S, Df, D800/D800E, D700, D600/D610, D300/D300S, D7000/D7100, D5000/D5100/D5200/D5300, D90, Nikon 1 series cameras (excluding J5), COOLPIX A
-

Importing Custom Picture Control Files

You can save Custom Picture Control files created with compatible cameras and software by importing them into NX Studio.

✓ File Limit

Up to 150 Custom Picture Controls can be saved in NX Studio.

Import from Memory Card

- 1 Insert a memory card containing copied Custom Picture Control files into a third-party card reader or the card slot on your computer.

✓ Memory Card Files

- When using a computer to copy Custom Picture Controls to a memory card, copy them to the card's root (top) directory or to the "CUSTOMPC" folder under the "NIKON" folder.
- If the "DCIM" folder and the "NIKON001.DSC" file are not in the root directory of the memory card, NX Studio will not be able to load Custom Picture Controls.

✓ Formatting Memory Cards

The memory card used to import and export Custom Picture Controls must be formatted with a compatible camera in advance.

- 2 Click **[Custom Picture Control]** in the toolbar and select **[Import Custom Picture Control]**.

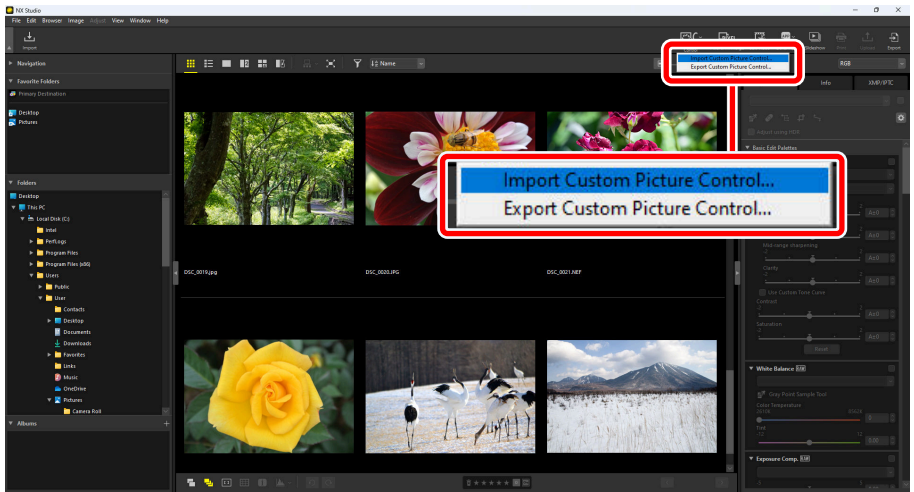

- 3 In the **[Import Custom Picture Control]** dialog, choose **[Import from memory card (be sure to insert card)]** and click **[OK]**.

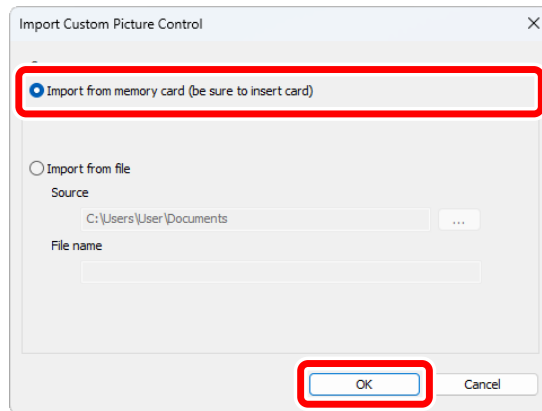

Tip: Multiple Memory Cards

You will be prompted to select a memory card if more than one is available. Select the memory card that contains the desired Custom Picture Control, then click **[OK]**.

Import from File

- 1 Click **[Custom Picture Control]** in the toolbar and select **[Import Custom Picture Control]**.

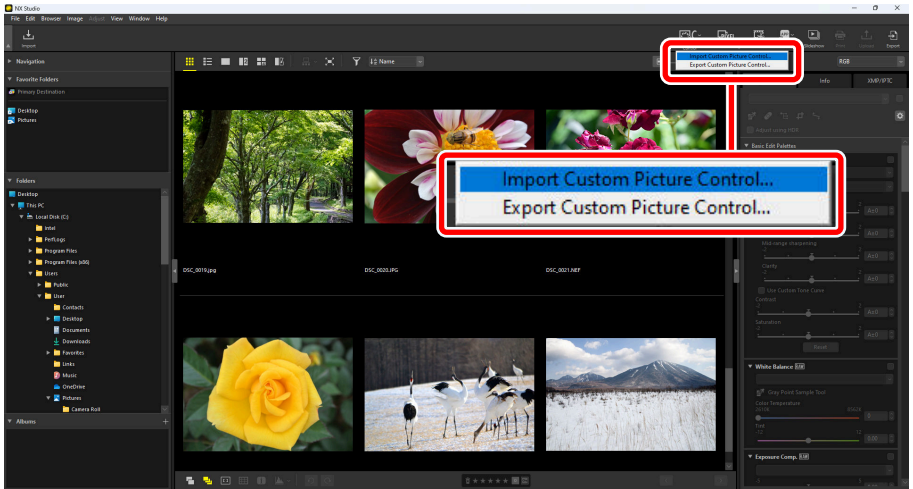

- 2 In the **[Import Custom Picture Control]** dialog, select **[Import from file]**, choose a file to import, and click **[OK]**.

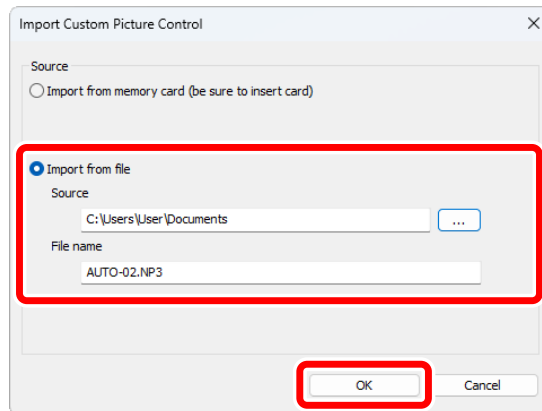

Tip: Choosing Files to Import

There are two ways to choose a file to import: enter the location of the Custom Picture Control file in **[Source]**, then enter the file name in **[File name]**, or click the  icon and choose a file directly from your computer.

3 The imported Custom Picture Control is displayed in a dialog.

Tip: Applying Imported Custom Picture Controls

Imported Custom Picture Controls that have been saved in NX Studio can be applied to images by selecting the Custom Picture Control from the pull-down menu under **[Picture Control]** in the adjustments palette ([link 100](#)).

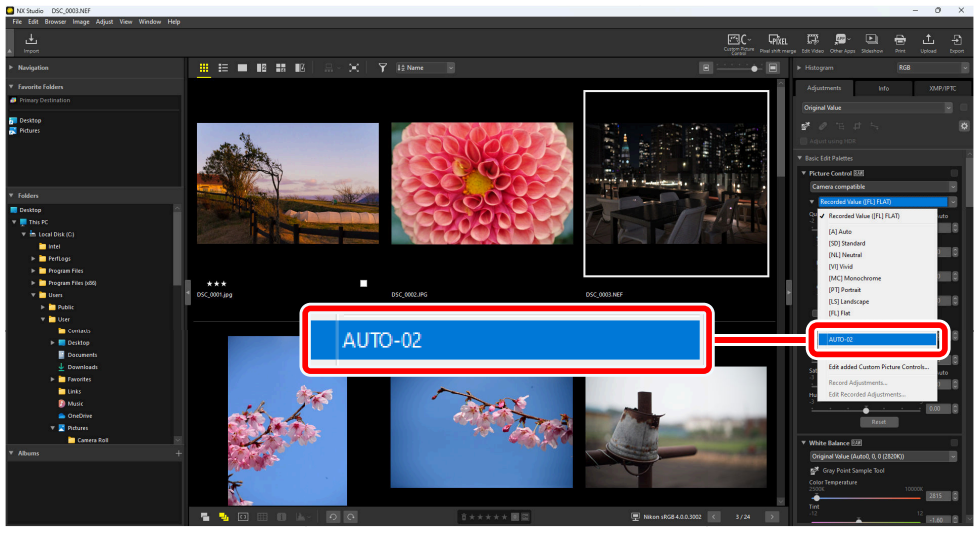

Exporting Custom Picture Control Files

Custom Picture Controls saved in NX Studio can be exported as files.

- 1 Click **[Custom Picture Control]** in the toolbar and select **[Export Custom Picture Control]**.

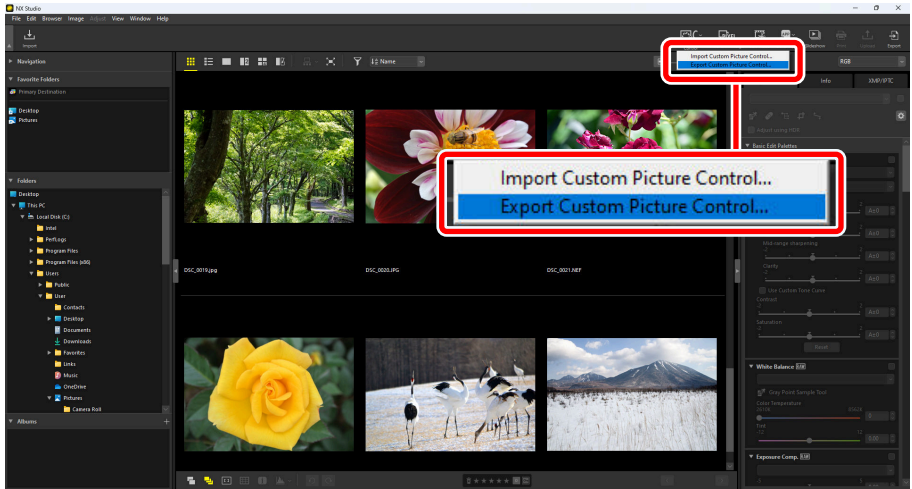

- 2 In the **[Export Custom Picture Control]** dialog, choose a Custom Picture Control and click **[Export to file]** or **[Export to card]**.

[Export to file]: Choose a location on your computer and export the Custom Picture Control file.

[Export to card]: A Custom Picture Control file will be exported to the "CUSTOMPC" folder under the "NIKON" folder on the memory card. If the memory card cannot be recognized, an error dialog will appear.

Cautions: Exporting to a Memory Card

- The memory card used to import and export Custom Picture Controls must be formatted with a compatible camera in advance.
- The maximum number of Custom Picture Controls that can be stored on a single memory card is 297, with files ranging from 01 to 99 for each file type: NCP, NP2, and NP3.

Tip: Editing Comments for Custom Picture Controls

- The comment can be edited when exporting a Custom Picture Control file via the “Export to file” option. If multiple Custom Picture Controls are exported, they will share the edited comment.
 - Existing comments on Custom Picture Controls cannot be changed when exported via the “Export to card” option. You can edit the comments by selecting **[Picture Control]** > **[Edit added Custom Picture Controls]** in the adjustments palette before exporting Custom Picture Control files ([📖 193](#)).
-

Tip: Saving Exported Custom Picture Controls on the Camera

Exported Custom Picture Controls can be imported and saved on your camera via camera menus. For more details on importing Custom Picture Controls to the camera, refer to the documentation provided with your camera.

Merge Pictures Taken Using Pixel Shift

Pixel Shift Shooting

When using pixel shift on the camera, multiple RAW pictures are automatically taken while changing the position of the image sensor. These RAW pictures can be merged in NX Studio to generate high-resolution images.

- Pictures taken using pixel shift have thumbnails marked .
- When using pixel shift, pictures taken together in a series are recorded as images of the same pixel shift sequence.
- For more information on taking pictures using pixel shift, see the documentation provided with your compatible camera.

Merge Pictures Taken Using Pixel Shift

If you choose an image taken using pixel shift and click [**Pixel shift merge**] in the toolbar, the software will detect the sequence and merge those images into a single file (Pixel Shift Merge).

- The resolution of merged pixel shift images may change depending on the shooting conditions and the number of images generated after the merge.

Using Pixel Shift Merge

- 1 Display the folder containing the sequence to merge, then click [**Pixel shift merge**] in the toolbar.

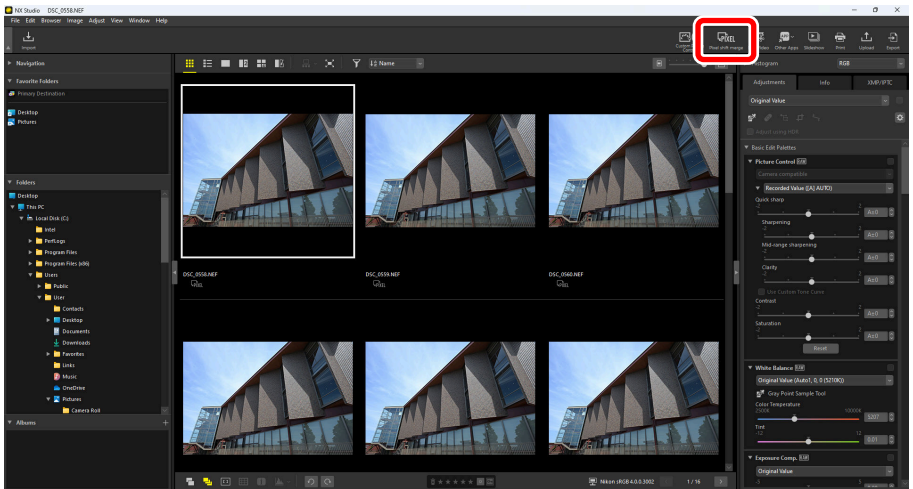

- 2 In the **[Pixel Shift Merge]** dialog, adjust settings such as "Merge mode" (number of generated images) and "Chromatic aberration correction".

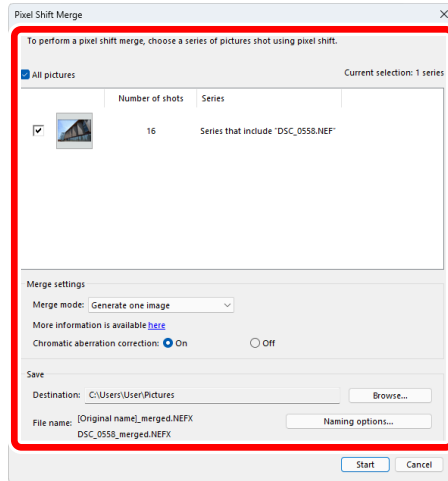

Pixel shift sequence

Select the sequence to merge. If there are multiple sequences in the view area, they can be selected and merged at the same time.

[Merge mode]

Select the number of images to generate after merging. The number of images that can be generated depends on the number of images to be merged ([book 206](#)).

[Chromatic aberration correction]

Select **[On]** to reduce lateral color aberration.

[Destination]

Choose the destination folder for the generated images.

[File name]

Name the generated files. Click **[Naming options]** to select how files are named.

3 Click **[Start]** to save the combined image (merged pixel shift image) in the destination folder.

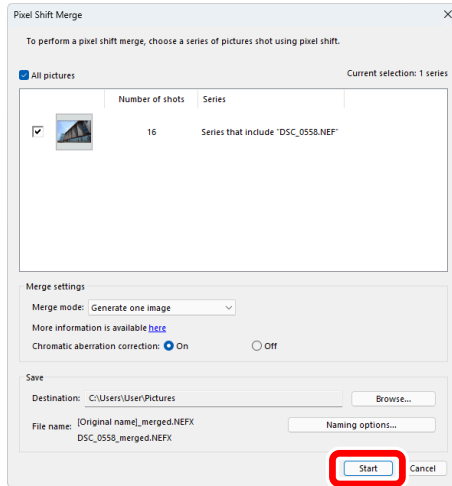

Number of Images Generated

- The table below indicates the number of images that can be generated according to the number of images to be merged.

Original Images	Generated Images	Details
4	1	Merging is performed once to generate 1 image from 4 images.
8	1	Merging is performed once to generate 1 image from 8 images.
	2	Merging is performed twice to generate 2 images from 4 images.
16	1	Merging is performed once to generate 1 image from 16 images. <ul style="list-style-type: none">• The resulting height and width are double that of the original image.
	4	Merging is performed four times to generate 4 images from 4 images.
32	1	Merging is performed once to generate 1 image from 32 images. <ul style="list-style-type: none">• The resulting height and width are double that of the original image.
	2	Merging is performed twice to generate 2 images from 16 images. <ul style="list-style-type: none">• The resulting height and width are double that of the original image.
	4	Merging is performed four times to generate 4 images from 8 images.
	8	Merging is performed eight times to generate 8 images from 4 images.

- When multiple sequences of images taken using pixel shift are selected at the same time, it is only possible to generate numbers of images that are available to all selected sequences. For example, if a sequence of 8 images and a sequence of 16 images are selected at the same time, only 1 image can be generated. If a sequence of 8 images and a sequence of 32 images are selected at the same time, you can select whether 1 or 2 images will be generated.

✔ Bright Pixels

Pixel shift merges may cause bright spots in the generated image.

- We recommend that you perform [**Pixel mapping**] in the camera menu before taking pictures using pixel shift.
- If unwanted bright pixels appear in the image, you can remove them with [**Retouch Brush**] in the adjustments palette ([📖 141](#)).

✔ Cautions: Merged Pixel Shift Images

Image files generated using pixel shift merge cannot be used for the following purposes.

- Slide show playback
 - Video creation
 - Uploading to NIKON IMAGE SPACE
-

Tip: Merged Pixel Shift Images

- Merged pixel shift images are saved in NEFX format (extension “.nefx”).
- The thumbnail is marked .

Tip: Merging HLG-Enabled Images

When a picture taken using pixel shift with HLG selected for tone mode is merged using NX Studio, the tone mode of the merged pixel shift image (.nefx) that is generated will also be HLG.

Video Editing (Movie Editor)

Editing Videos

After clicking **[Edit Video]** in the toolbar to launch Movie Editor video editing software, choose a task from the action list.

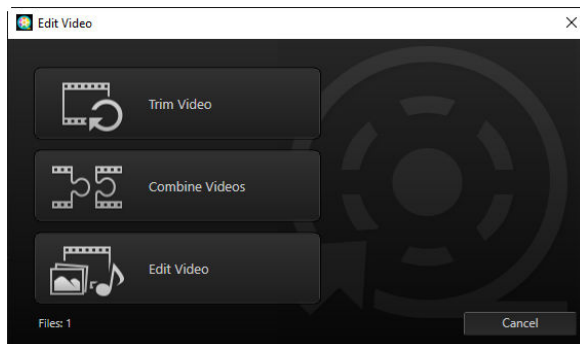

Removing Unwanted Footage

To trim unwanted segments and create a new video containing only footage you want to keep, select [**Trim Video**]. The footage can be selected using NX Studio ([📖 210](#)).

Splicing Footage

Select [**Combine Videos**] to splice two or more clips shot at the same settings into a single video ([📖 213](#)).

Combining Photos and Videos

To create a slide show from photos and videos shot with the camera and save the resulting footage as a new video, select [**Edit Video**]. You can choose the transitions between slides and add titles and other text. You can also choose the background track ([📖 215](#)).

Removing Unwanted Footage

Trim unwanted footage from videos shot with the camera and save what remains in new files.

- 1 Display a video in single-frame view. Mouse over the bottom of the viewer to display video playback controls.

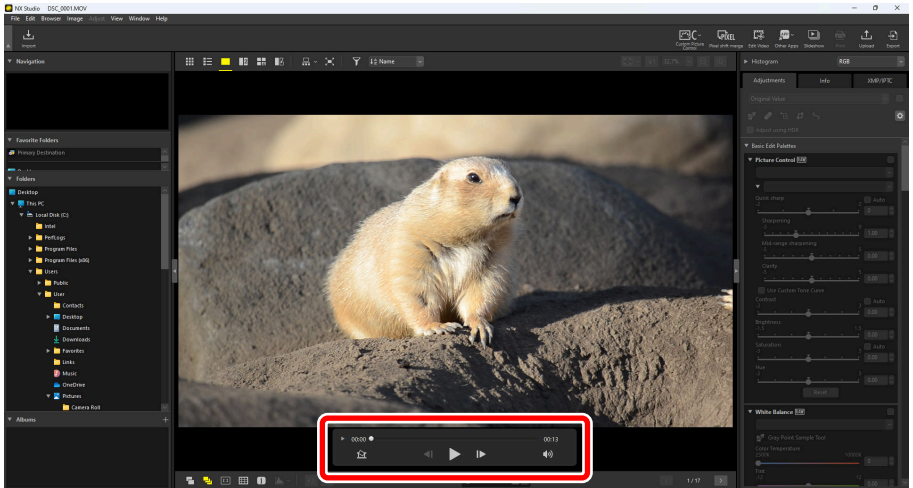

- 2 Click the frame-by-frame display (▾) video playback control to view the frames in the video as thumbnails.

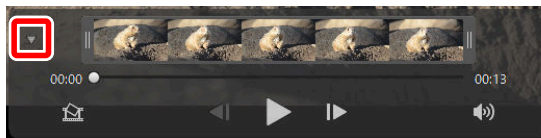

- 3 Drag the handles at either end of the thumbnail display to select the clip you want to keep.

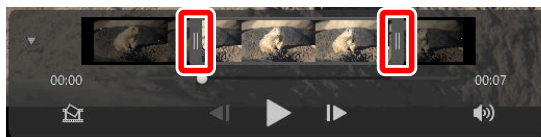

- 4 Click **[Edit Video]** in the toolbar and choose **[Trim Video]** from the action list.

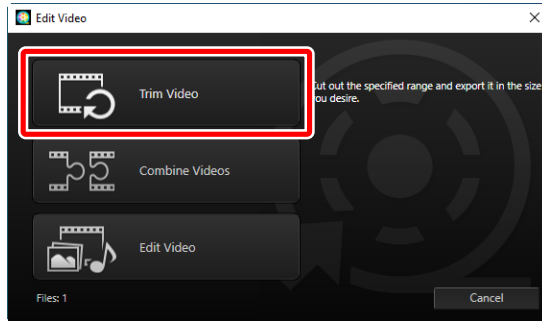

- 5 An **[Output Video]** dialog will be displayed; choose an option in the **[Settings]** menu.

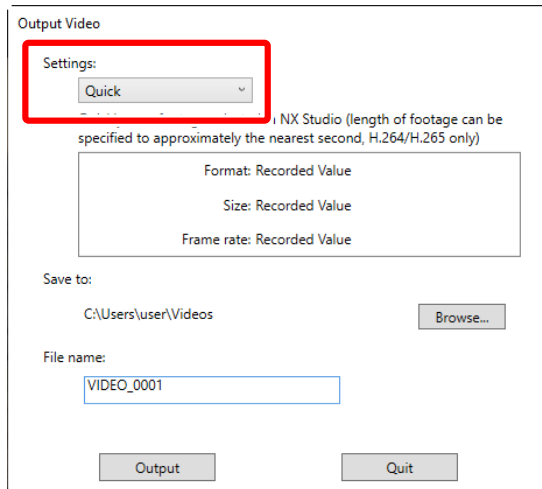

Tip: The [Settings] Menu

- Select **[Quick]** to save the selected clip using the settings in effect when the original video was recorded. This requires less processing time, as the clip does not have to be re-encoded.
 - For access to additional options, click **[Advanced Settings]** ([📖 234](#)).
-

- 6 After choosing a destination and filename, click **[Output]** to save the clip as a new file.

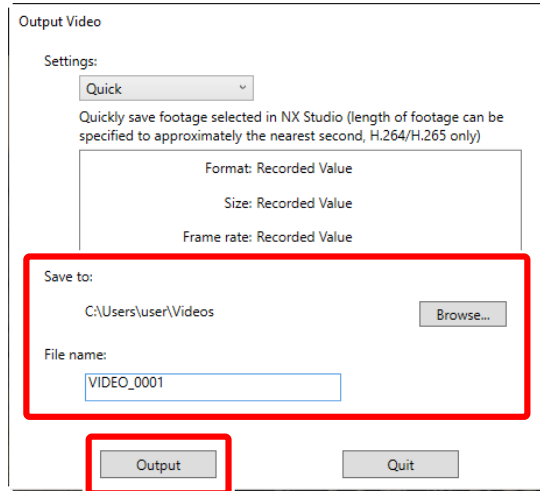

Splicing Footage

Make new videos by splicing clips together.

- 1 Select the clips in NX Studio.

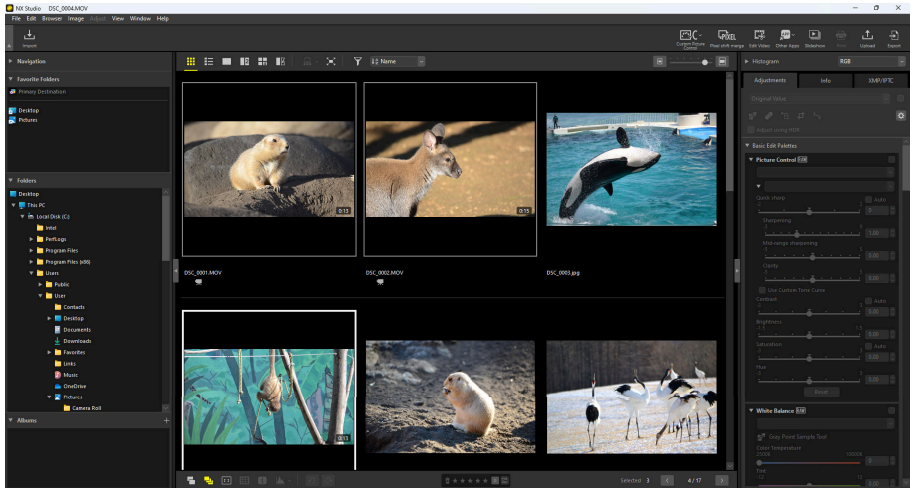

Tip: Choosing Clips

- The clips must have been recorded with the same camera at the same settings.
- Videos can be spliced together from up to 20 clips.
- Clips cannot be spliced to footage created using Movie Editor.

- 2 Click **[Edit Video]** in the toolbar and choose **[Combine Videos]** from the action list.

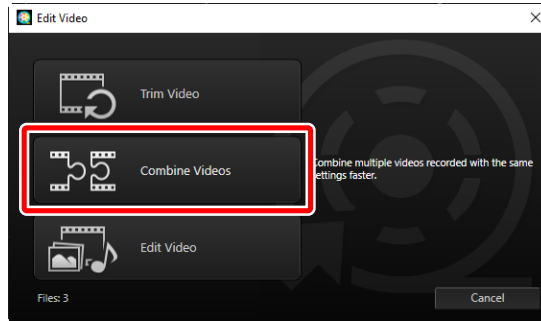

- 3 An **[Output Video]** dialog will be displayed; choose a destination and filename and then click **[Output]** to splice the clips together and save the result as a new file. **[Quick]** is selected for **[Settings]** automatically; other options are not available.

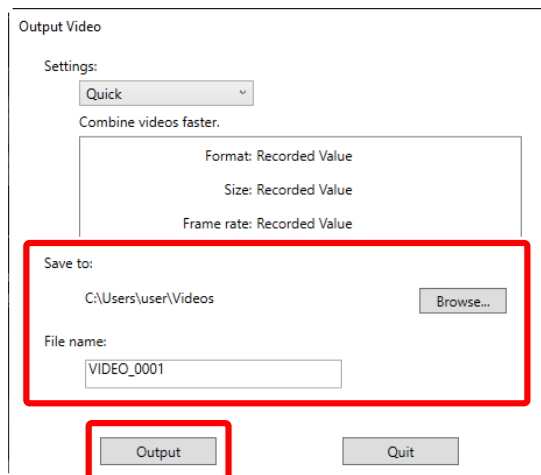

Combining Photos and Videos

Create new videos combining video and photos shot with your camera.

Basic Steps

The basic steps involved in creating videos are described below.

✔ Supported File Types

Videos can include photos and video recorded with Nikon digital cameras in the following formats:

- Photos: JPEG, TIFF, HEIF, and RAW (NEF/NRW)
Merged pixel shift (NEFX) pictures cannot be spliced into videos.
- Video: MOV, AVI, and MP4 (H.264/AAC)
Note that files with thumbnails marked **ProRes** cannot be spliced into MOV videos.

✔ Format

The combined video will be saved in SDR using H.264 compression, no matter what the format of the original files.

- 1 Click **[Edit Video]** in the toolbar after selecting files for the video in filmstrip or thumbnail view. Videos can include up to 200 photos and 20 video clips.

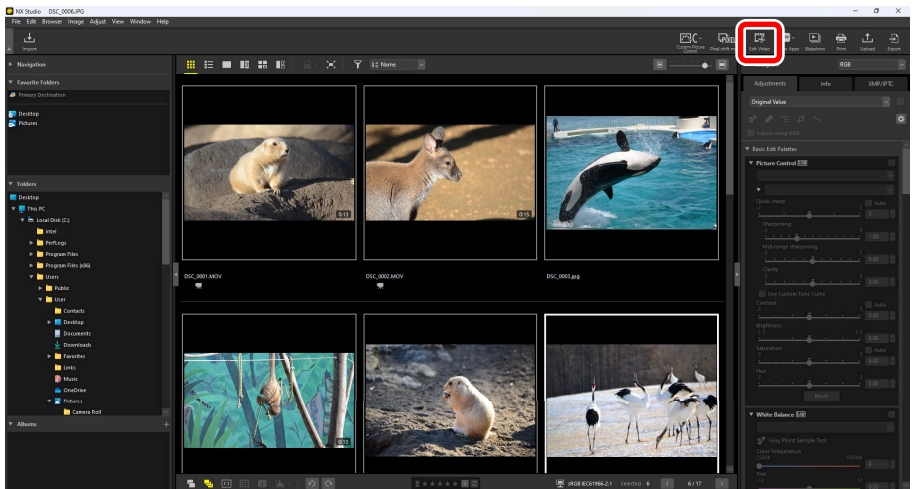

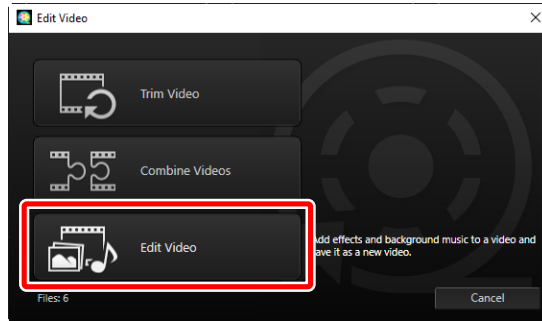

- 2 Select **[Edit Video]** from the action list when prompted.

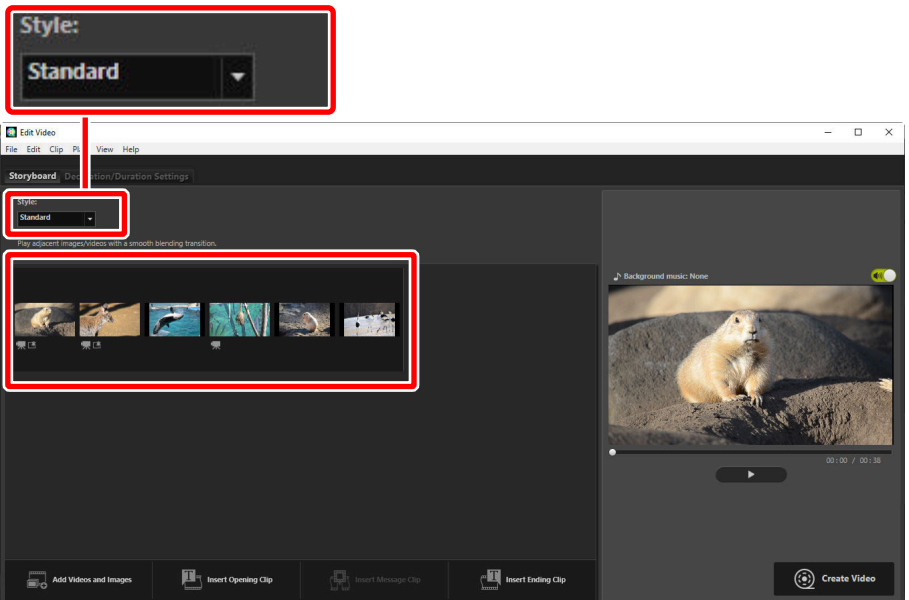

- 3 The **[Edit Video]** window will be displayed with the photos and videos you selected in Step 1 shown in the **[Storyboard]** tab ([221](#)). The items will be spliced together in the order listed, starting from the top left corner. Arrange the items in the desired order using drag and drop. Choose the transitions between items in the **[Style]** menu ([224](#)).



- 4 Preview the video in the preview area. To mute background music or the audio recorded with the original video clips, click the  toggle off ().

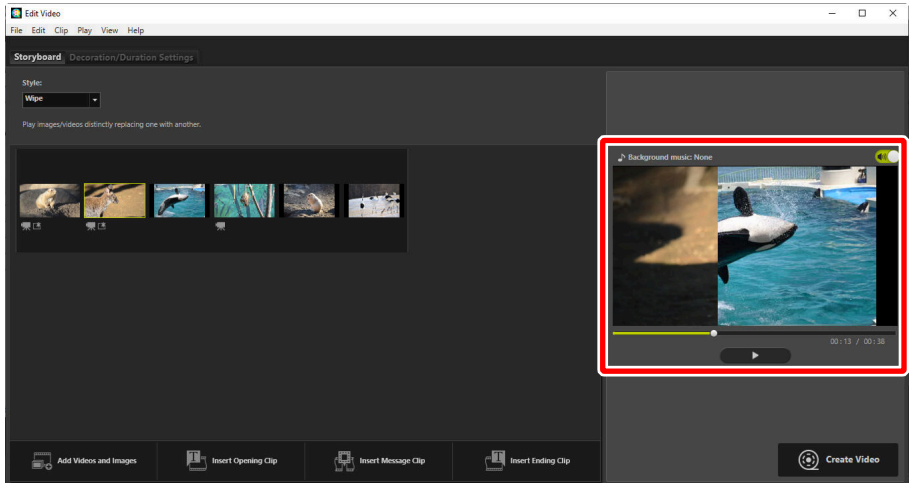

- 5 Click **[Create Video]** to display the **[Output Video]** dialog. After choosing the file type, frame size, and destination and adjusting other settings as desired, click **[Output]** to save the video ([📖 233](#)).

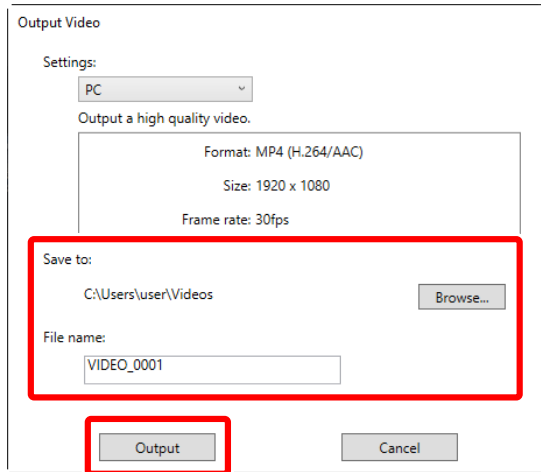
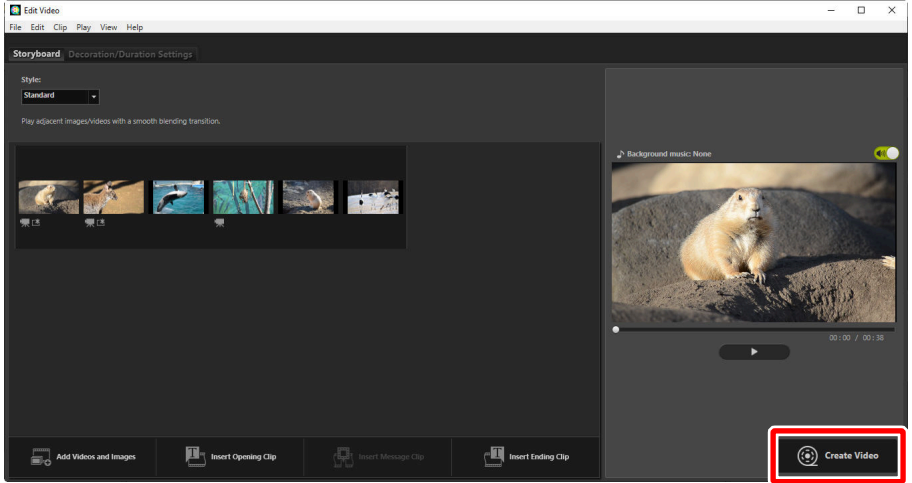



If desired, you can insert opening and closing titles or add captions to photos and video clips ([📖 225](#)). You can also add background music ([📖 232](#)).

Tip: Saving/Recalling Works in Progress

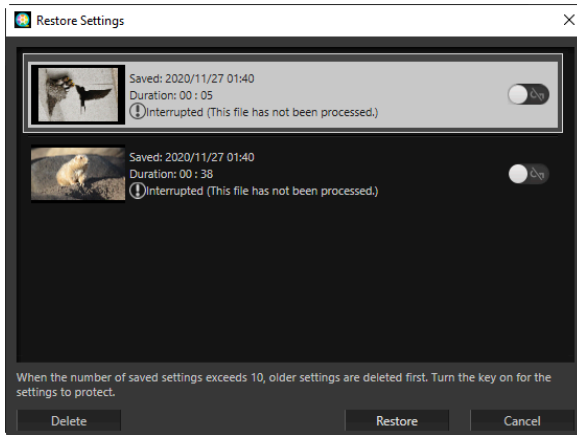
If you close the **[Edit Video]** window while editing is in progress, a confirmation dialog will be displayed prompting you to save your work to date. Work can be resumed by selecting **[Load Saved Settings]** in the **[File]** menu.



- You can save up to 10 works in progress. Once this limit is exceeded, an existing work will be deleted with each new work added, starting from the oldest work. To protect an existing work from deletion, click the  toggle on (). Up to five works can be protected at a time.
 - To resume a work in progress and display it in the storyboard, highlight it and click **[Restore]**.
 - If you select **[Load Saved Settings]** while working on another video, you will be prompted to save the current work.
-

The “Edit Video” Window

The elements of the “Edit Video” window are shown below.

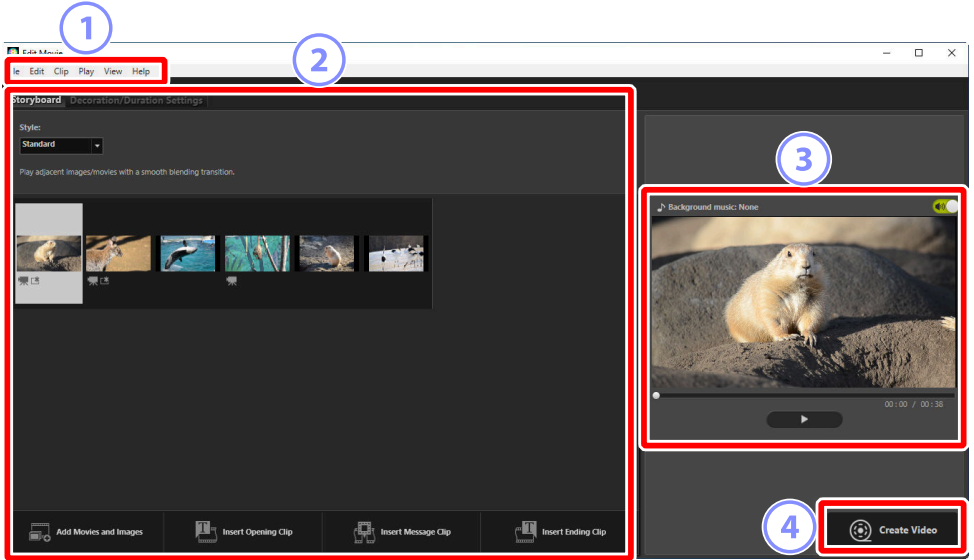

1 Menu Bar

Select menu options ([📖 236](#)).

2 Settings Area

The settings area features two tabs: a **[Storyboard]** tab where you can choose the transitions between slides and add, order, delete, and edit photos and video clips ([📖 221](#)), and a **[Decoration/Duration Settings]** tab where you can select background music, add effects, and choose how long elements are displayed ([📖 223](#)).

3 Preview Area

Preview the current work.

4 [Create Video]

View the **[Output Video]** dialog, where you can save your work as a new video ([📖 233](#)).

The [Storyboard] Tab

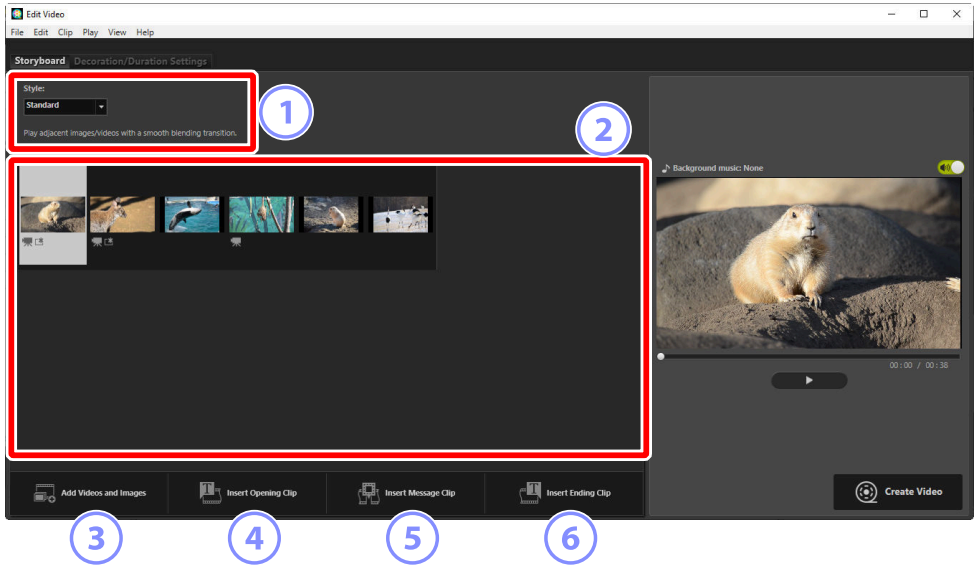

1 [Style]

Choose the transitions between items.

2 Storyboard

Choose the order in which photos and video clips will appear, add titles, and perform other editing tasks.

- Items can be arranged in the desired order using drag and drop.
- Items can also be dragged into the storyboard from Windows Explorer or the Finder.
- Highlighted items can be deleted by pressing the delete key.

3 [Add Videos and Images]

Add photos and video clips to the current work. Click this button and then click **[OK]** to return to NX Studio when prompted. Select pictures in NX Studio and click **[Edit Video]** to add the items at the end of the storyboard in the **[Edit Video]** window.

4 [Insert Opening Clip]

A [Text Settings] dialog will be displayed where you can enter opening titles for the current work ([book 227](#)).

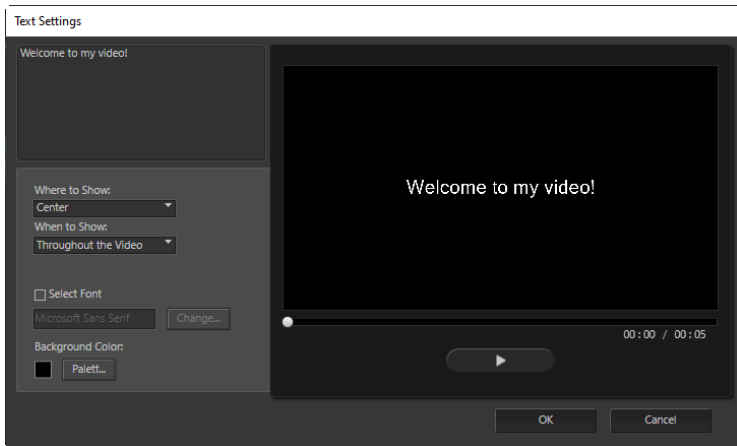

5 [Insert Message Clip]

A [Text Settings] dialog will be displayed where you can enter an intertitle to be inserted before the item currently selected in the storyboard ([book 227](#)).

6 [Insert Ending Clip]

A [Text Settings] dialog will be displayed where you can enter closing titles for the current work ([book 227](#)).

The [Decoration/Duration Settings] Tab

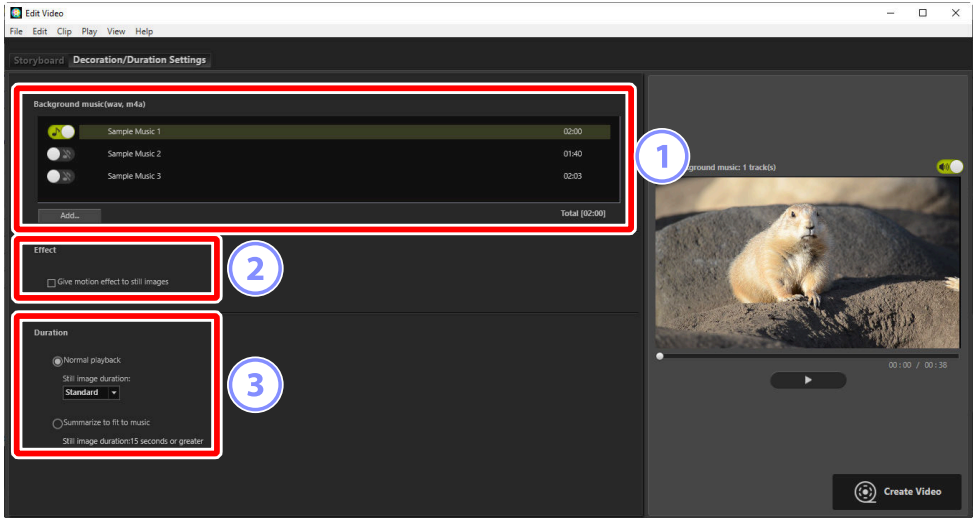

1 [Background music (wav, m4a)]

A list of the tracks that can be added as background music to the current work ([link 232](#)).

2 [Effect]

Select [**Give motion effect to still images**] to add slow zoom and pan effects to photos.

3 [Duration]

Choose how long photos are displayed.

- [**Normal playback**]: Choose an option for [**Still image duration**] from [**Short**], [**Standard**], and [**Long**] (display photos for about 3, 5, or 10 seconds respectively).
- [**Summarize to fit to music**]: This option is available when background music is enabled. It adjusts the display time for each photo so that the total matches the length of the background track. It cannot be selected if it would result in each photo being displayed for less than 2 seconds or for 15 seconds or more. For example, a minute-long background track requires at least 5, and no more than 30, photos.

Transitions

Use the **[Style]** menu in the storyboard tab to choose the transitions between items. The effect can be previewed in the preview area.

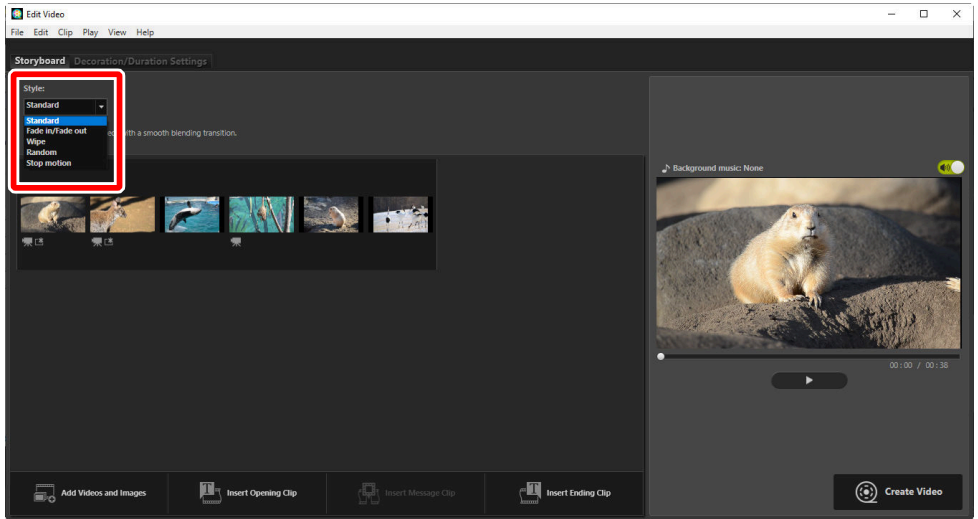

[Standard]

Choose for smooth transitions between items with no fade in or fade out.

[Fade In/Fade Out]

Choose for a fade transition between items.

[Wipe]

Each new item slides in from the right.

[Random]

The transition between each item is selected randomly.

[Stop motion]

Photos are displayed in quick succession with an abrupt, flip-book style transition between each image. The length of time each photo is displayed can be selected in the **[Still image duration]** menu, where you can choose from **[0.1 sec]**, **[0.2 sec]**, and **[0.5 sec]**.

✓ [Stop motion]

- If **[Normal playback]** is selected for **[Duration]** in the **[Decoration/Duration Settings]** tab, you will be able to choose the number of times the footage is repeated.
- If **[Summarize to fit to music]** is selected for **[Duration]** in the **[Decoration/Duration Settings]** tab, the footage will be repeated as necessary to match the length of the background track and **[Repeat count]** will be set automatically. Footage cannot however be matched to the length of the background track if this would result in a value for **[Repeat count]** of 31 or more.
- In some operating environments, transitions may not display correctly when **[0.1 sec]** or **[0.2 sec]** is selected for **[Still image duration]**. This can be addressed by reducing the size of the preview area.

Adding Text

You can add text to the current work. You can add opening and closing titles that are displayed for about 5 seconds each or add subtitles or other captions to photos and video clips.

Opening and Closing Titles

Selecting **[Insert Opening Clip]** or **[Insert Ending Clip]** in the **[Storyboard]** tab displays a **[Text Settings]** dialog where you can enter opening or closing titles. Clicking **[OK]** adds the text as a five-second clip to the beginning or end of the current work ([link 227](#)).

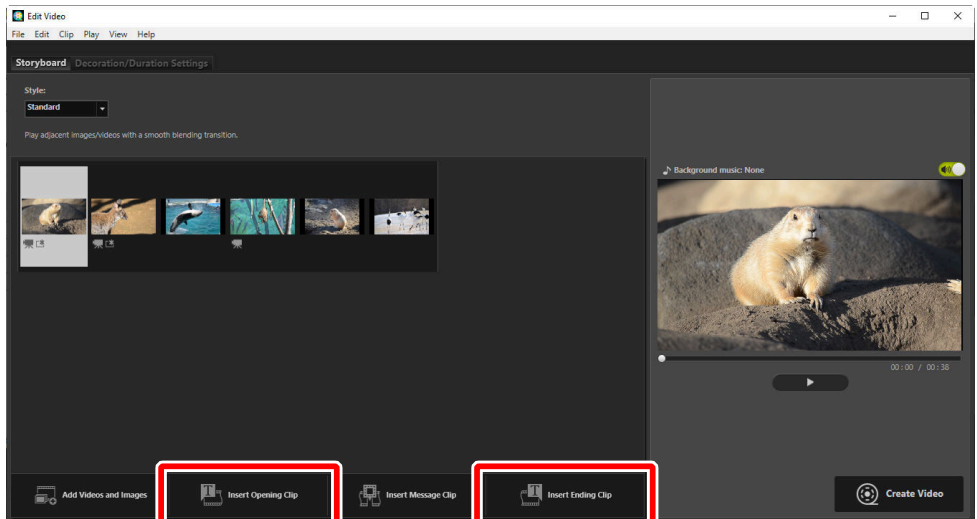

Intertitles

Selecting **[Insert Message Clip]** in the **[Storyboard]** tab displays a **[Text Settings]** dialog where you can enter an intertitle. Clicking **[OK]** adds the text as a five-second clip before the item currently selected in the storyboard ([📖 227](#)).

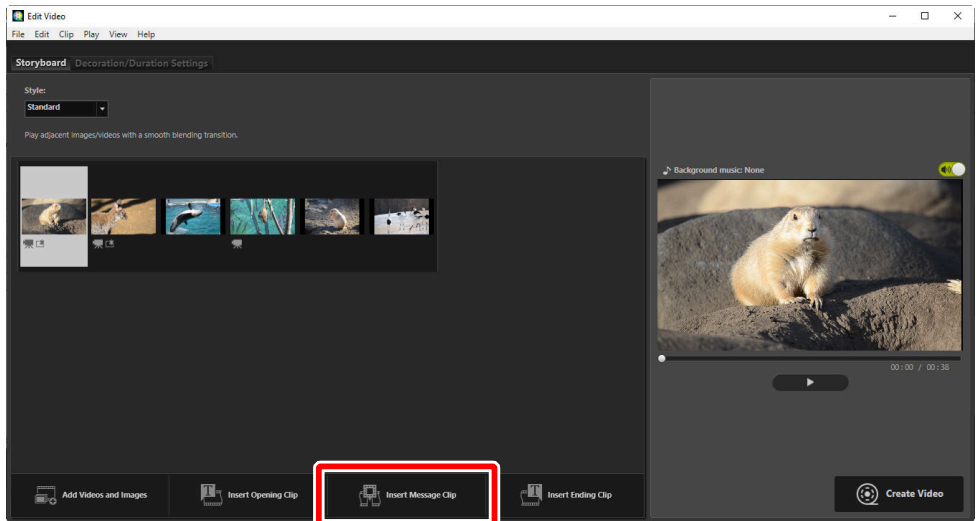

Captions

You can add captions to photos and videos. Click **T** to display the **[Text Settings]** dialog, where you can add a caption to the currently-selected item ([📖 227](#)).

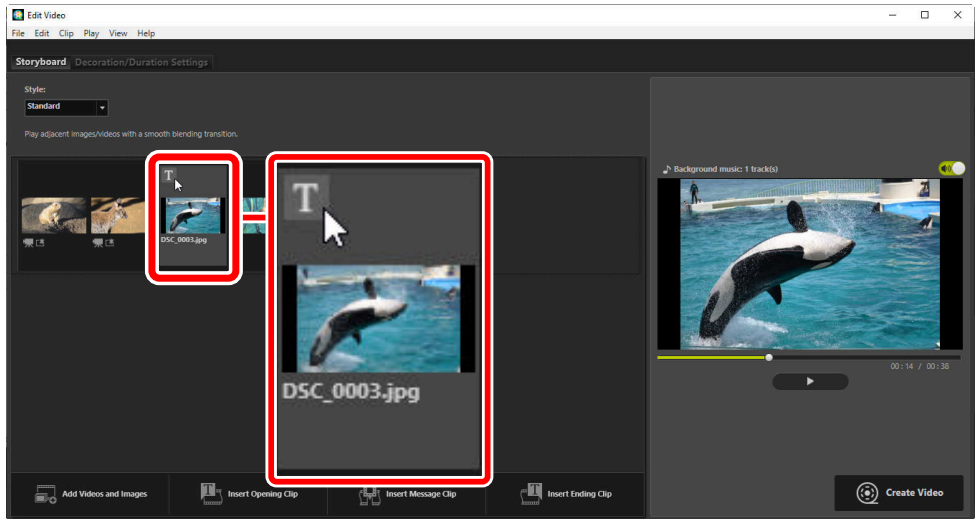

The [Text Settings] Dialog

Settings for titles and captions can be adjusted in the [Text Settings] dialog.

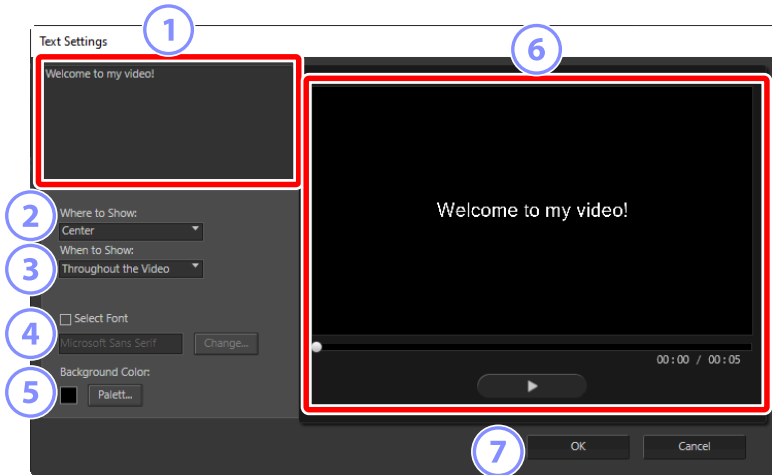

1 Text Box

Insert titles and captions here.

2 [Where to Show]

Position the text in the frame.

3 [When to Show]

Choose when the text is displayed.

- If you select [Throughout the Video], captions will be displayed for the duration of the clip (or, in the case of photos, as long as the photo is on the screen).
- Select [From the Beginning for] or [From the End for] to display captions for up to 3, 5, or 7 seconds after the item begins or before it ends.
- The only option available for titles is [Throughout the Video]. Titles are displayed for about 5 seconds.

4 [Select Font]

To choose the font, font size, and font color, select this option and click [Change].

5 [Background Color]

This option is available for title clips only. Click [Palette] and choose a background color.



6 Preview

Preview titles and captions here.

7 [OK]

Add titles or captions to the storyboard. Captions are displayed superimposed on the selected item.

Editing Existing Text

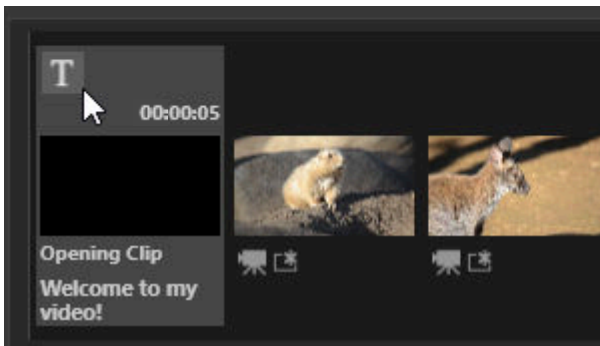

Titles and items with captions are indicated by  icons. The text can be displayed by mousing over the title segment or item. Clicking  displays the **[Text Settings]** dialog, where you can edit the text for the item in question.



Trimming Clips

You can trim clips for inclusion in a longer work. Only the selected portions will be included in the final video.

Choosing a Clip

Video clips in the storyboard are marked with a  icon. Mouse over a clip and click  to display the [Duration Settings] dialog.

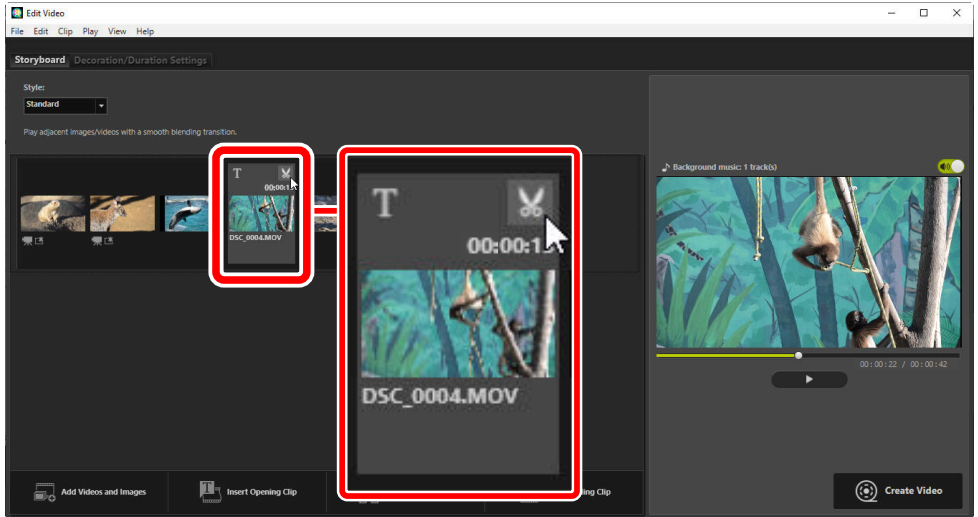

The [Duration Settings] Dialog

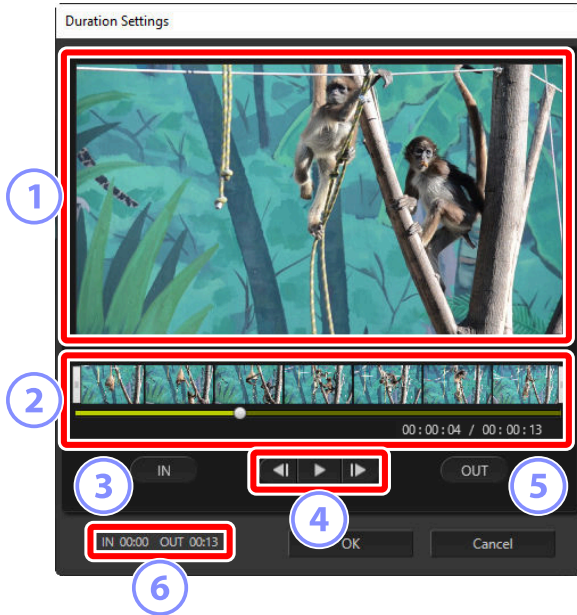

1 Preview Area

View the clip and confirm the start and end points.

2 Time-line

The clip is divided into seven sections with thumbnails showing its overall flow. Drag the handles (||) at either end to choose the start and end points.

3 [IN]

Click this button during playback and use the playback slider (▣) to choose the start point.

4 Playback Controls

Start, pause, or resume playback or rewind or advance the clip a frame at a time.

5 [OUT]

Click this button during playback and use the playback slider (▣) to choose the end point.

6 Start/End Point Counters

The playback position (in minutes and seconds) of the new start and end points.

Trimming the Clip

The start and end points for the portion of the clip that will be used in the final work can be chosen in the [Duration Settings] dialog. Drag the handles at either end of the time-line to choose the start and end points. Click [OK] once the desired start and end points are selected.

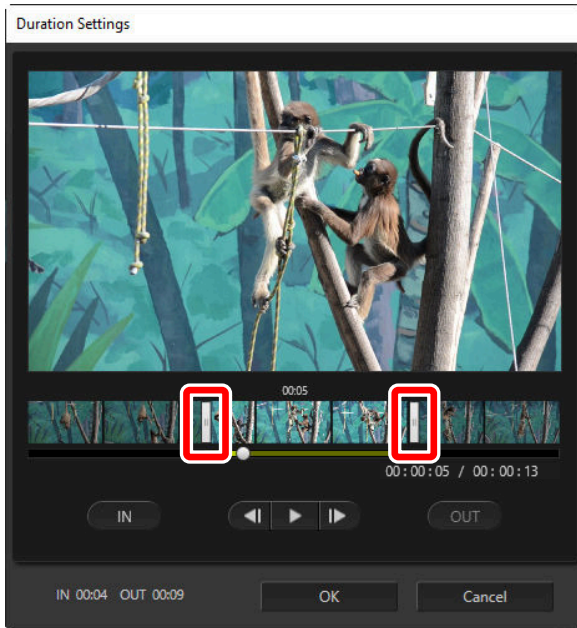

- The position of the frame displayed in the preview area is shown by the playback slider (▶).
- The time stamp for the current frame is shown below the bottom right corner of the preview area, together with the total clip length.
- Click the playback button (▶) to preview the selected portion of the clip.
- Use the frame advance (▶) and rewind (◀) controls to advance and rewind a frame at a time. Click the [IN] or [OUT] button to reset the start or end point to the current frame.
- To undo the operation after selecting start and end points, position the start and end point handles at the beginning and end of the clip and click [OK].

Background Tracks

You can add background tracks in the [Decoration/Duration Settings] tab ([📖 223](#)).

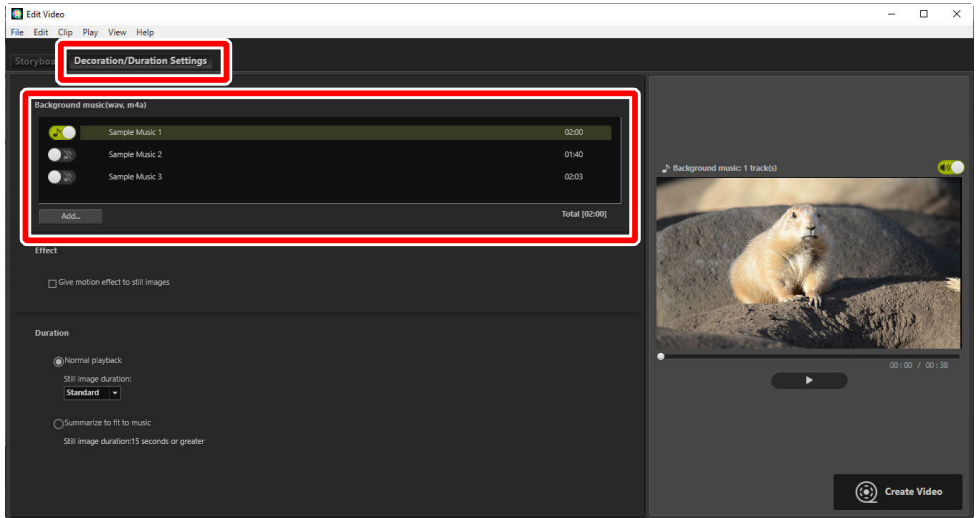

- Click the toggles in the track list to toggle tracks off (☐) and on (🔊).
- The list includes three default sample files.
- Each work can include multiple background tracks. Total playback length is shown below the bottom right corner of the list.
- The current background track will fade out at the end of the video. If the selected background tracks are shorter than the video, they will repeat until the video ends.
- You can drag tracks to new positions in the track list. Tracks play in the order listed.
- To add tracks (up to a maximum of ten), click **[Add]**. Choose from WAV and AAC audio files. WAV files with bit depths greater than 16 bits are not supported.
- To remove a file from the track list, right-click (or in macOS, control-click) the file and select **[Delete]**. The default sample files cannot be removed from the list.

Tip: Background Tracks

Background tracks are mixed with the original audio. You can suppress the original audio so that only the background tracks are audible by selecting **[Clip] > [Set Volume of All Videos to 0]**. To restore original audio to its recorded levels, select **[Revert Video Volume to Default]**.

Exporting the Current Work

Clicking **[Create Video]** displays the **[Output Video]** dialog. After choosing the file type, frame size, and destination and adjusting other settings as desired, click **[Output]** to save the video.

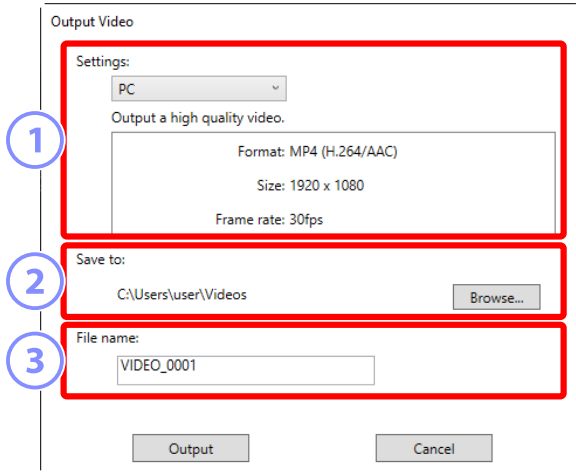

1 [Settings]

Adjust settings according to the video's intended destination. If an option other than **[Advanced Settings]** is selected, the file format, frame size, and frame rate will be chosen automatically.

- **[PC]**: Select for high-quality video. Videos recorded using this option can be up to 60 minutes long.
- **[YouTube]**: Create compact files for upload to YouTube. Videos recorded using this option can be up to 15 minutes long and no more than 2 GB in size.
- **[Web Service]**: Keep file size to a minimum for upload to the Web. Videos recorded using this option can be up to 15 minutes long and no more than 1 GB in size.
- **[Advanced Settings]**: Adjust settings individually. Videos recorded using this option can be up to 60 minutes long ([📖 234](#)).

2 [Save to]

The destination folder. To choose a different folder, click **[Browse]**.

3 [File name]

Enter a file name for the video.

[Advanced Settings]

Selecting **[Advanced Settings]** for **[Settings]** in the **[Output Video]** dialog lets you choose the file type, frame size, and frame rate.

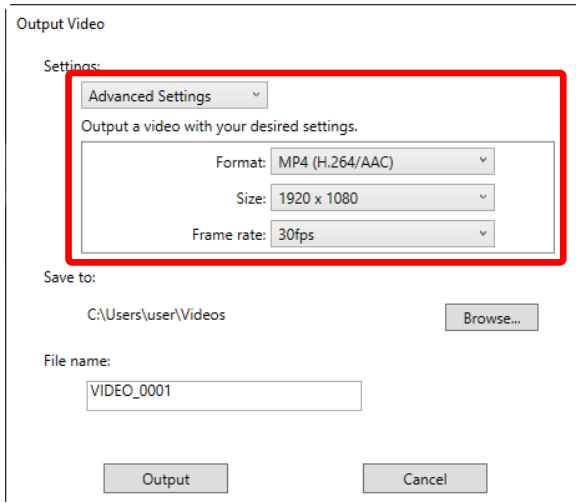

[Format]

Choose a file type. All formats use H.264 compression.

- **[MP4 (H.264/AAC)]**: Save the video in MP4 format (extension “.mp4”) with audio recorded using AAC.
- **[MOV (H.264/AAC)]**: Save the video in MOV format (extension “.mov”) with audio recorded using AAC. Choose this option for smaller file sizes.
- **[MOV (H.264/Linear PCM)]**: Save the video in MOV format (extension “.mov”) with audio recorded using linear PCM.

[Size]

Choose a frame size.

[Frame rate]

Choose a frame rate.

Tip: Frame Rate

The actual frame rates for the listed options are as follows:

- **[60 fps]**: 59.94 fps
 - **[50 fps]**: 50 fps
 - **[30 fps]**: 29.97 fps
 - **[25 fps]**: 25 fps
 - **[24 fps]**: 23.976 fps
-

Menu Items in the [Edit Video] Window

The **[Edit Video]** window offers the following menus.

The [File] Menu

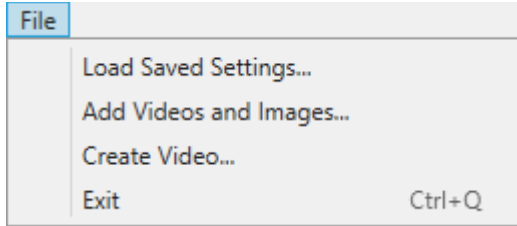

[Load Saved Settings]

Resume works in progress ([📖 219](#)).

[Add Videos and Images]

Add photos and videos to the storyboard.

[Create Video]

Save the current work as a new video ([📖 233](#)).

[Exit] (Windows Only)

Close the **[Edit Video]** window. You will be prompted to save any unsaved changes ([📖 219](#)).

The [Movie Editor] Menu (macOS Only)

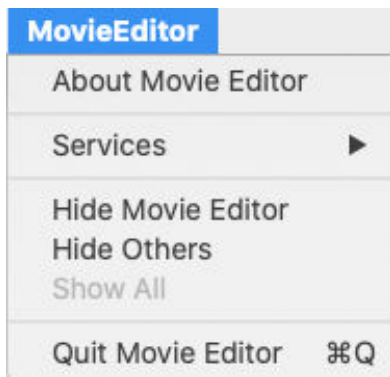

[About Movie Editor]

View version information.

[Quit Movie Editor]

Close the [Edit Video] window.

The [Edit] Menu

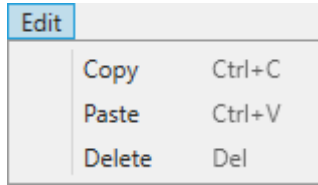

[Undo]/[Redo](macOS Only)

Undo or redo text editing.

[Copy]

Copy to the clipboard the photos or video or title clips currently selected in the storyboard.

[Paste]

Paste to the storyboard photos or video or title clips previously copied to the clipboard.

[Delete]

Delete the photos or video or title clips currently selected in the storyboard.

The [Clip] Menu

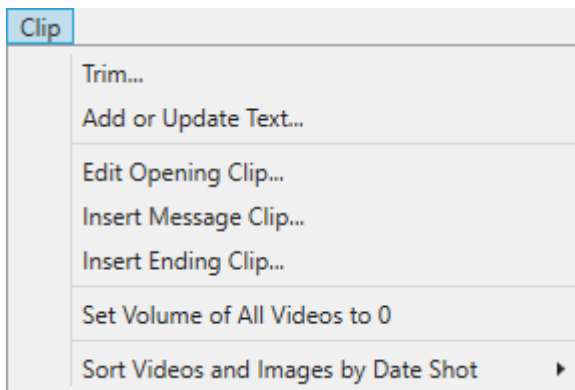

[Trim]

When a video clip is selected in the storyboard, you can select this option to view the **[Duration Settings]** dialog ([📖 230](#)).

[Add or Update Text]

When a photo or video clip is selected in the storyboard, you can select this option to view the **[Text Settings]** dialog ([📖 225](#)).

[Insert Opening Clip]

Add opening titles to the current work. Once opening titles are added, the name of this option will change to **[Edit Opening Clip]** ([📖 225](#)).

[Insert Message Clip]

Add intertitles to the current work. The intertitles are inserted before the item currently selected in the storyboard ([📖 226](#)).

[Insert Ending Clip]

Add closing titles to the current work. Once closing titles are added, the name of this option will change to **[Edit Ending Clip]** ([📖 225](#)).

[Set Volume of All Videos to 0]/[Revert Video Volume to Default]

Lower the volume of the original audio for all video clips in the storyboard to zero so that only background tracks can be heard. This option also applies to any clips added while it is selected. To restore the original audio, select **[Revert Video Volume to Default]**.

[Sort Videos and Images by Date Shot]

Arrange the photos and videos in the storyboard in ascending order by date of recording.

The [Play] Menu

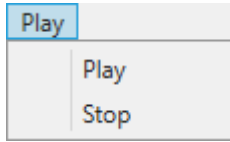

[Play]

Preview the current work. The name of this item changes to **[Pause]** while playback is in progress.

[Stop]

End preview.

The [View] Menu

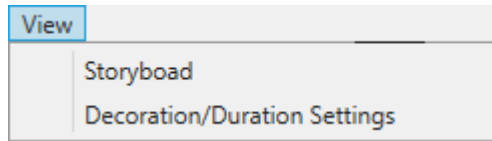

[Storyboard]/[Decoration/Duration Settings]

Display the corresponding tab.

The [Help] Menu

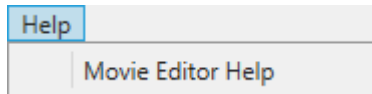

[Movie Editor Help]

View help.

Slide Shows

Viewing Selected Pictures

To view the current selection or the pictures in the current folder in a slide show, click **[Slideshow]** in the toolbar.



When prompted, adjust settings and click **[OK]** to start the show.

NEFX Format Pictures

Pictures in NEFX format (merged pixel shift pictures) cannot be played in slide shows.

Slide Show Settings

The options in the **[SlideShow]** dialog control how long pictures are displayed, the transitions between slides, and other slide show settings. After adjusting settings, click **[OK]** to start the show.

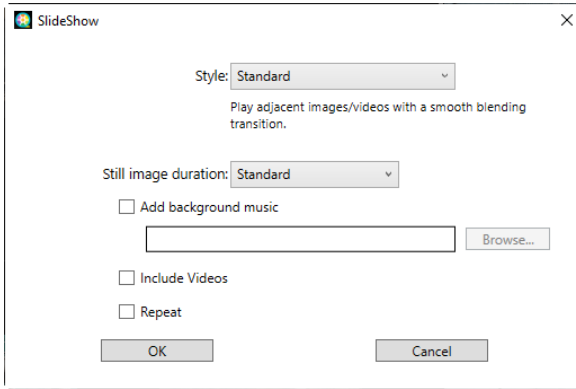

[Style]

Choose the transitions between slides.

[Still image duration]

Choose how long each of the photos in the slide show is displayed; your options are **[Short]**, **[Standard]**, and **[Long]** (equivalent to about 3, 5, or 10 seconds, respectively).

[Add background music]

Select this option to add background music in the form of an audio file. To choose the file, click **[Browse]**. Only one background track can be used at a time.

[Include Videos]

Select this option to include any videos in the current selection in the slide show.

[Repeat]

If this option is selected, the slide show will repeat until stopped.

Slide Show Controls

The controls displayed during the show differ from those that appear at its end.

During the Show

Click anywhere on the current picture to end the show. Moving the mouse during the show displays playback controls. The  control can also be used to end the show.

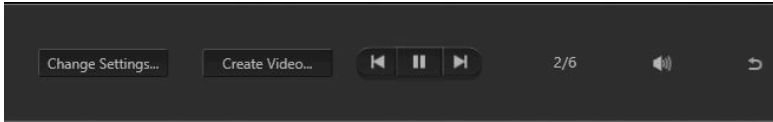

Tip: [Create Video]

Clicking [**Create Video**] in the slide show controls displays a dialog where you can save the slide show as a video using the currently-selected pictures, background music, and transitions ([link 215](#)).

After the Show

A list of options will be displayed when the slide show ends. Among the actions that can be performed are repeating the show and adjusting settings. Clicking [**Create Video**] displays a dialog where you can save the slide show as a video ([link 215](#)).

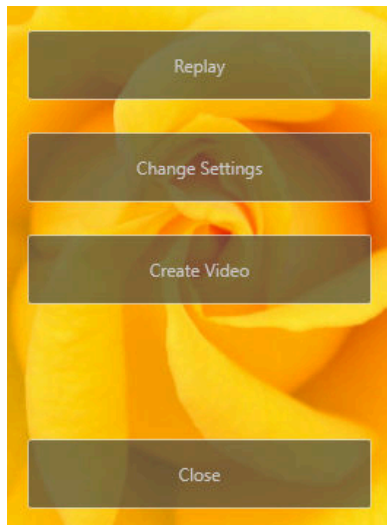

Uploading Pictures to the Web

Web Services

Photos and videos can be uploaded directly from NX Studio to NIKON IMAGE SPACE.

Tip: NIKON IMAGE SPACE

NIKON IMAGE SPACE is an online service for storing, sharing, and organizing photos, videos, and other files. Special privileges are granted to owners of Nikon digital cameras. For more information, visit the NIKON IMAGE SPACE website.

<https://www.nikonimagespace.com/>

Logging In to NIKON IMAGE SPACE

In order to upload pictures you must first log in to NIKON IMAGE SPACE. Enter your login information in the [Web Service] section of the options dialog ([262](#), [276](#)).

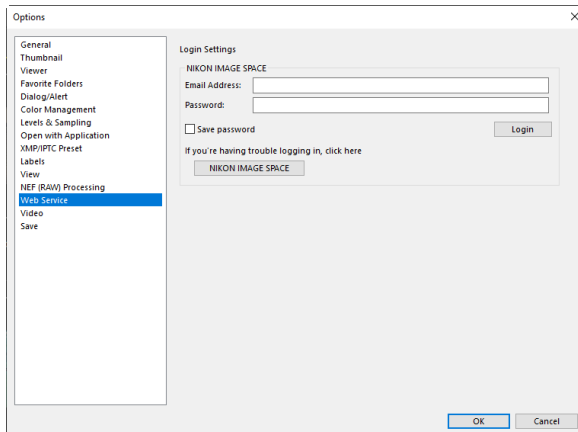

NIKON IMAGE SPACE

Select pictures and click **[Upload]** in the toolbar to initiate upload.



If you are not currently logged in to NIKON IMAGE SPACE, you will be prompted to do so. Clicking **[Login]** displays the **[Web Service]** section of the options dialog ([262](#), [276](#)).

Upload Settings

Clicking **[Upload]** displays upload settings.

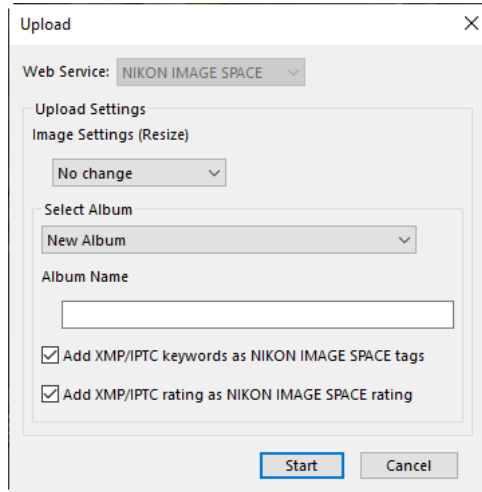

[Upload Settings]

Adjust settings for pictures uploaded from NX Studio.

- **[Image Settings (Resize)]**: Choose the size at which pictures will be uploaded.
- **[Select Album]**: Choose a destination for the uploaded pictures. To upload pictures to a new album, select **[New Album]** and enter the album name.
 - **[Add XMP/IPTC keywords as NIKON IMAGE SPACE tags]**: Select this option to add image tags for the **[Keywords]** in the **[XMP/IPTC]** tab of the adjustments/info palette ([27](#)). Tags can be used for keyword searches in NIKON IMAGE SPACE.
 - **[Add XMP/IPTC rating as NIKON IMAGE SPACE rating]**: Select this option to keep the currently-selected ratings when pictures are uploaded ([68](#)).

[Start]

Upload the pictures to NIKON IMAGE SPACE at the selected settings.

[Cancel]

Exit without uploading the pictures.

Tip: Supported File Types

- For information on the types of files that can be uploaded, see NIKON IMAGE SPACE online help.
 - Files with thumbnails marked **HLG** or **PQ** and NEFX format images (merged pixel shift pictures) cannot be uploaded ([40](#), [203](#)).
-

Printing

Printing Pictures

To print pictures on a printer connected to the computer, select the pictures and click **[Print]** in the toolbar.



The **[Print]** dialog will be displayed.

Tip: Notes on Printing

- To save the JPEG file currently displayed in the preview area, click **[File Output]**.
- The most recently-used settings are recalled when the print dialog is next displayed.

Tip: Epson Printers

If installed, the Epson Easy Photo Print utility or Epson Print Layout plugin can be launched from NX Studio by clicking the **[E-Photo]** or **[Epson Print Layout]** icon in the toolbar. For more information on Easy Photo Print or Epson Print Layout, see the documentation provided by Epson or visit the Epson website.

The “Print” Dialog

Adjust printer and layout settings.

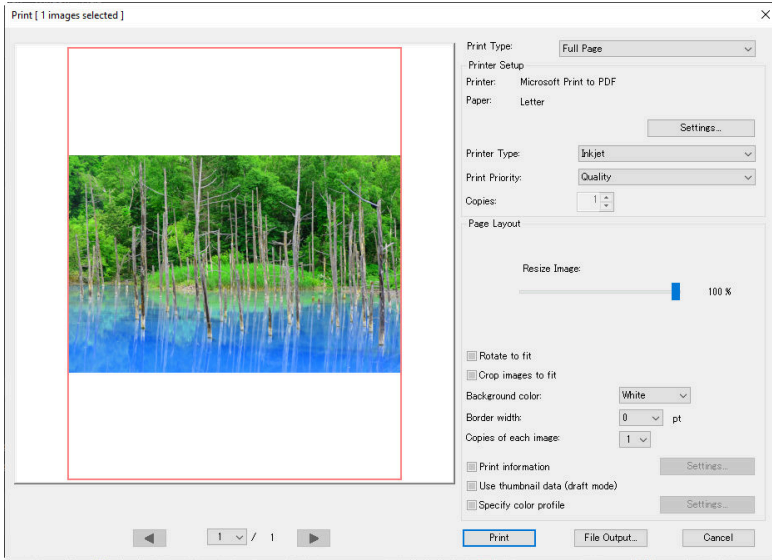

[Print Type]

Choose the number of pictures printed per page.

- **[Full Page]**: Print one picture per page.
- **[Index Print]**: Print multiple pictures per page ([link 255](#)).
- **[Standard Photo Sizes]**: Print pictures at a standard photo size. The size can be selected from the **[Photo Size]** menu in the **[Page Layout]** panel. NX Studio automatically chooses the number of pictures printed per page.

[Printer Setup]

Choose the printer and adjust other printer settings, including print quality and the number of copies of each page printed.

- **[Printer]**: Click **[Settings]** to adjust printer settings. The dialog lists the printer and the option currently selected for paper size.
- **[Printer Type]**: Choose **[Inkjet]** when printing on an inkjet printer.
- **[Print Priority]**: A print quality option for printing RAW (NEF/NRW) or merged pixel shift (NEFX) pictures. Choose **[Speed]** to use the preview data embedded in the RAW image for faster printing, or **[Quality]** to use the original image data for higher quality output. The only option available when **[Index Print]** is selected for **[Print Type]** is **[Speed]**.
- **[Copies]**: Choose the number of copies of each page printed.

[Page Layout]

Adjust the layout of the pictures printed on each page.

- **[Resize Image]**: When printing one picture per page, use the slider to adjust picture size.
- **[Rotate to fit]**: Rotate pictures to print them at the largest possible size.
- **[Crop images to fit]**: Pictures are enlarged to fill the print area. Portions that do not fit in the print area are cropped out.
- **[Background Color]**: Choose the background color. Choose **[White]** to print with no background.
- **[Border width]**: Choose the width of the borders printed around the image. The color of the borders (black or white) varies with the option selected for **[Background color]**. Choose **[0]** to print without borders.
- **[Copies of each image]**: Choose the number of copies of each photo printed.
- **[Print information]**: Print the file name, date of recording, or photo information under each picture ([📖 251](#)).
- **[Use thumbnail data (draft mode)]**: Print using thumbnail data. Images print faster, but at lower quality. Some images will print using the original file data even when this option is selected.
- **[Specify color profile]**: Print using a specified color profile. To choose a color profile, click **[Settings]**.
 - **[Print profile]**: Select a color profile for printing.
 - **[Intent]**: Choose from **[Perceptual]** and **[Relative colorimetric]** ([📖 269](#)).

Printing Image Information

To choose the information printed under each picture, select **[Print information]** in the “Print” dialog and click **[Settings]**.

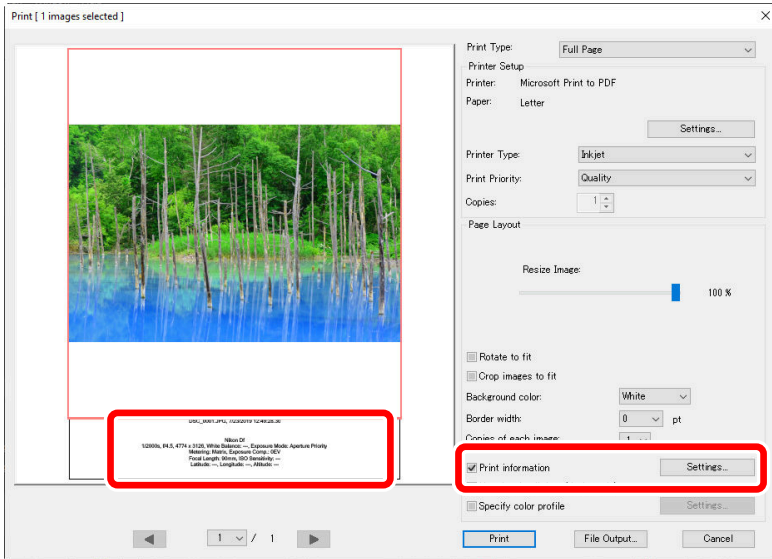

Print Information

Print information is not rotated when **[Rotate to fit]** is selected in the “Print” dialog.

Advanced Print Information Settings

Choose the information to be printed in the **[Date/Time Shot and Comment]**, **[Metadata]**, and **[Header/Footer]** tabs of the “Advanced Print Information Settings” dialog.

The **[Date/Time Shot and Comment]** Tab

Choose whether to print the date and/or time of recording and user comments.

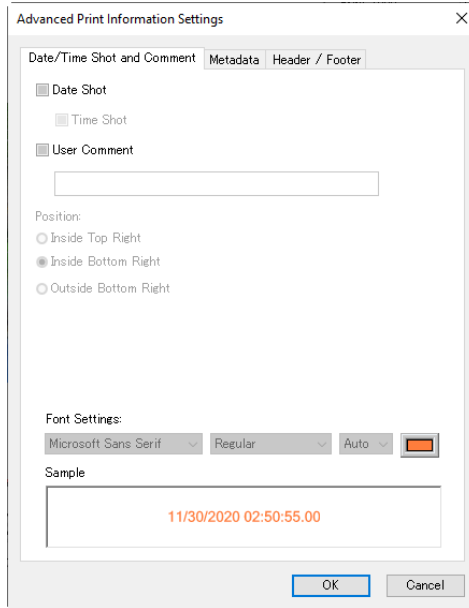

- **[Date Shot]**: Print the date of recording in the position selected for **[Position]**.
- **[Time Shot]**: Print the time of recording.
- **[User Comment]**: Print the comment entered in the text box.
- **[Font Settings]**: Choose the font, style, font point size, and color used to print the date/time stamp.
- The results can be previewed in the **[Sample]** area.

The [Metadata] Tab

Choose the metadata printed with each picture. The options available are limited to a portion of the shooting information.

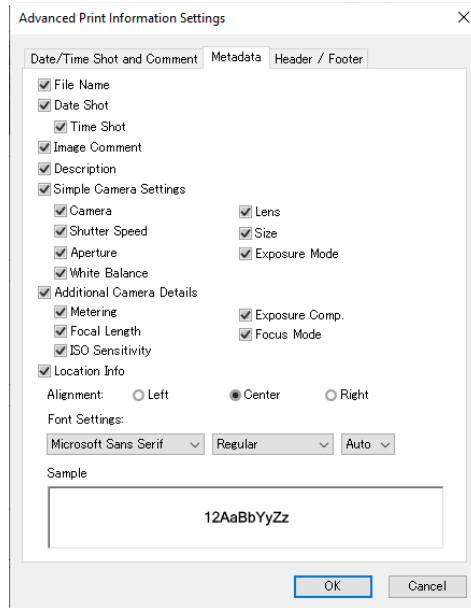

- **[Font Settings]**: Choose the font, style, and point size used to print metadata.
- The results can be previewed in the **[Sample]** area.

Metadata

Some of the fields selected in the **[Metadata]** tab may not be printed depending on the space available.

The [Header/Footer] Tab

Choose the information printed at the top and bottom of each page.

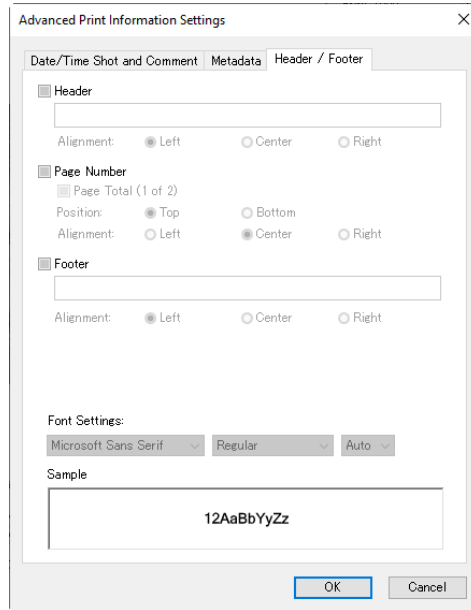

- **[Header]**: Enter the text and choose the alignment for the header that will be printed at the top of each page.
- **[Page Number]**: Choose whether to print the page number. The page number can be printed at the top or bottom of the page. It will appear in the header if printed at the top and in the footer if printed at the bottom. To print page number as “Page <current page> of <total number of pages>”, select **[Page Total (1 of 2)]**.
- **[Footer]**: Enter the text and choose the alignment for the footer that will be printed at the bottom of each page.
- **[Font Settings]**: Choose a font, style, and point size for the header, footer, and page number.
- The results can be previewed in the **[Sample]** area.

Index Prints

To print multiple images per page, select **[Index Print]** for **[Print Type]**. You can choose the image size and number of pictures printed per page.

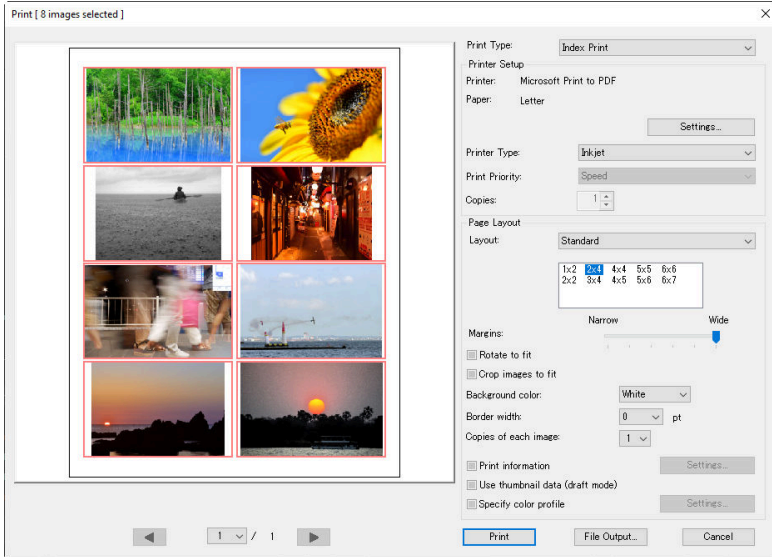

[Layout]

Choose a layout.

- **[Standard]**: Choose the number of pictures per page from a list box. The size of the pictures is automatically adjusted according to the option selected.
- **[Image Size]**: Pictures are printed at the size entered for **[Width]** and **[Height]**. The number of pictures per page is automatically adjusted according to the size selected.
- **[Column and Row]**: Choose the numbers of **[Column]** and **[Row]** printed per page. The size of the pictures is automatically adjusted according to the options selected.
- **[Images Per Page]**: Choose the number of images printed per page. Pictures are automatically resized to fit the selected number of pictures to the page.

[Margins]

Choose the width of the margins using the slider.

Exporting Pictures (Saving Pictures in Other Formats)

Saving Pictures in Other Formats

To export the pictures in the current selection in JPEG, HEIF, or TIFF format, click **[Export]** in the toolbar. Exporting RAW (NEF/NRW) pictures and NEFX (merged pixel shift) pictures as JPEG, HEIF, or TIFF files allows them to be used with other software. If desired, entire folders can be selected for export.



✓ Exporting RAW or Merged Pixel Shift Pictures

[Export] can be used to save RAW pictures and merged pixel shift pictures in other formats. To save pictures without changing the file format, use **[Save]** or **[Save As]** in the **[File]** menu. More options for use when saving pictures can be found in the **[Save]** section of the options dialog ([262](#), [278](#)).

Choose a format, adjust image quality, size, and other settings, and click **[Export]** to export the files to a selected folder.

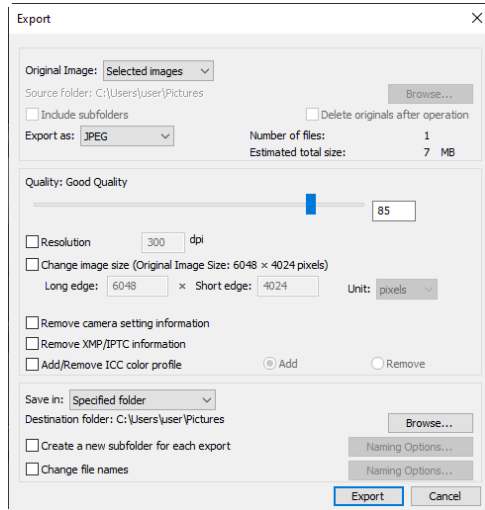

[Original Image]

Export the pictures in the current selection or in selected folders.

- **[Selected images]**: Export the pictures in the current selection.
- **[Selected folder]**: Export all pictures in a selected folder. To choose the folder, click **[Browse]**.
 - **[Include subfolders]**: Include pictures in all sub-folders under the selected folder.
 - **[Delete originals after operation]**: Delete the original pictures from the folder once export is complete.

[Export as]

Choose a format for the exported files from **[JPEG]**, **[TIFF (8 Bit)]**, **[TIFF (16 Bit)]**, **[HEIF (HLG)]**, and **[HEIF (PQ)]**.

- Files with thumbnails marked **PQ** cannot be saved in other formats ([📖 40](#)).
- **[HEIF (HLG)]** and **[HEIF (PQ)]** will be available only if the thumbnail for the source file is marked **HLG** ([📖 40](#)).
- The estimated total size is not displayed when an HEIF option is selected.
- **[Quality]**: Choose the compression ratio for pictures exported in JPEG or HEIF format. The JPEG compression ratio can be selected by dragging the slider or entering the desired value. In the case of HEIF, Windows offers a choice of **[Highest Compression Ratio]**, **[Good Compression Ratio]**, **[Good Balance]**, **[Good Quality]**, and **[Excellent Quality]**. macOS does not offer a choice of HEIF compression settings.
- **[Use LZW Compression]**: Compress TIFF files using a lossless LZW compression algorithm.

LZW Compression

Enabling LZW compression when converting pictures to 16-bit TIFF may increase file size.

Caution: Converting Pictures to PQ HEIF

Pictures converted to PQ HEIF using the **[HEIF (PQ)]** option have thumbnails marked **[PQ]** and can no longer be edited in NX Studio ([📖 40](#)).

[Resolution]

Export pictures at new resolutions.

[Change image size]

Resize pictures during export. Entering a value for **[Long edge]** automatically updates **[Short edge]** to maintain aspect ratios. The units can be selected from **[pixels]**, **[inch]** (inches), and **[cm]** (centimeters).

[Remove camera setting information]

Strip shooting data from pictures during export.

[Remove XMP/IPTC information]

Strip XMP/IPTC information from pictures during export.

[Add/Remove ICC color profile]

To add or remove color profiles, select this option and choose **[Add]** or **[Remove]**. The profiles added when **[Add]** is selected vary with the option selected for **[Color Management]** in the options dialog ([📖 262](#), [📖 268](#)):

- If only **[Use this instead of an embedded profile when opening images]** is selected, the **[Default RGB color space]** profile (or in macOS, **[RGB Default Profile]**) will be embedded in pictures during export.
- If only **[Convert images to sRGB color space when they are converted into JPEG/TIFF format]** is selected, the sRGB color profile will be embedded in pictures during export.
- If both are selected, the sRGB color profile will be embedded in pictures during export.
- If neither is selected, the original color profile will be embedded in pictures during export.
- This item is not displayed when an HEIF option is selected for **[Export as]**.

[Save in]

Choose the destination folder for the exported pictures.

- **[Same folder as originals]**: Save the exported pictures to the same folders as the original files.
- **[Specified folder]**: Save the exported pictures to a selected folder. To choose the destination, click **[Browse]**.
 - **[Create a new subfolder for each export]**: Automatically create a new sub-folder within the chosen folder each time pictures are exported. To choose how the folders are named, click **[Naming Options]**.

[Change file names]

Rename files during export. To choose how the files are named, click **[Naming Options]**.

Converting Pictures to Color Spaces Other than sRGB

RAW and merged pixel shift pictures taken in the sRGB color space can be converted to other color spaces during export. Note, however, that the color space for RAW and merged pixel shift pictures recorded in HLG on cameras that support tone-mode selection is fixed at BT.2100, regardless of the color space selected at export or in the options dialog.

- 1 Choose the desired default RGB color space for **[Color Management]** > **[Color Matching Profile]** in the options dialog and select **[Use this instead of an embedded profile when opening images]** ([📖 262](#), [📖 268](#)).

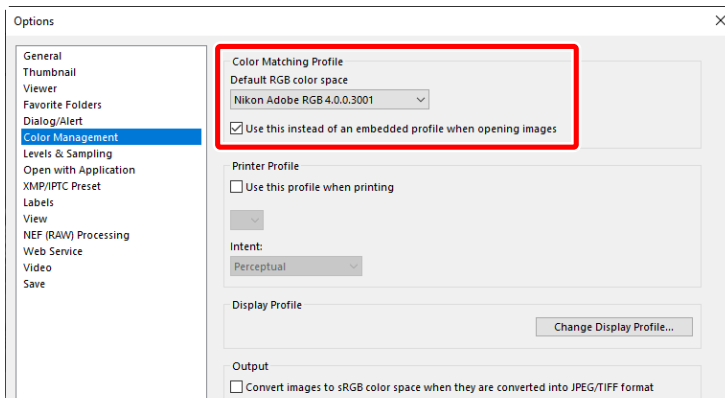

- 2 Remove the check from [Convert images to sRGB color space when they are converted into JPEG/TIFF format] under [Output] in the [Color Management] panel.

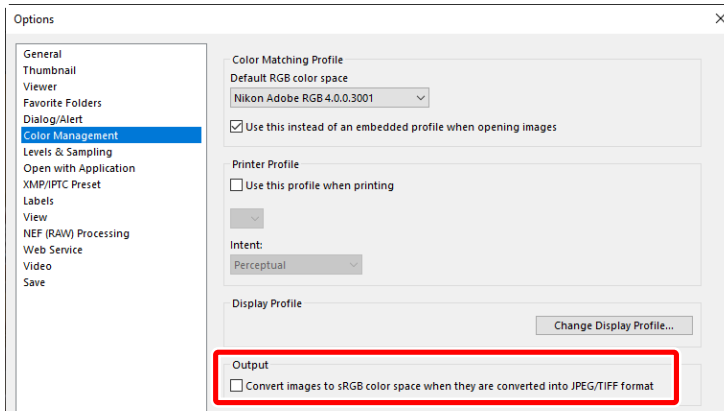

- 3 Select the desired option for [NEF (RAW) Processing] > [Color Space for Color Reproduction] in the options dialog ([262](#), [275](#)).

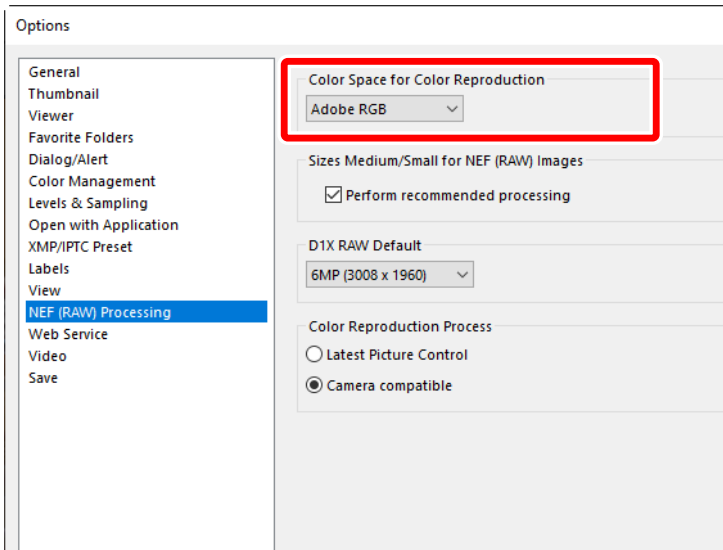

Tip: “Color Space for Color Reproduction”

The current color space for color reproduction can be viewed using the **i** button on the camera.

4 Select **[Export]** > **[Add/Remove ICC color profile]** and choose **[Add]**.

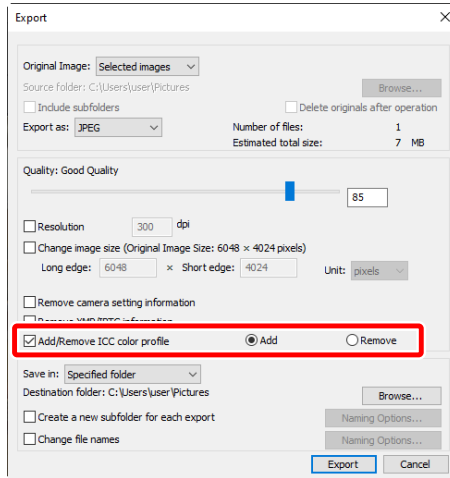

5 Click **[Export]** to export the pictures in the selected color space.

Tip: Restoring the sRGB Color Space

To restore pictures to the sRGB color space:

- select **[sRGB]** for **[NEF (RAW) Processing]** > **[Color Space for Color Reproduction]** in the options dialog ([📖 262](#), [📖 275](#)),
 - select **[Convert images to sRGB color space when they are converted into JPEG/TIFF format]** for **[Color Management]** > **[Output]** in the options dialog ([📖 262](#), [📖 268](#)), then
 - select **[Nikon sRGB 4.0.0.3002]** for > **[Color Management]** > **[Color Matching Profile]** in the options dialog and remove the check from **[Use this instead of an embedded profile when opening images]** ([📖 262](#), [📖 268](#)).
-

Options

The Options Dialog

The settings in this dialog are used to tailor the default behavior of NX Studio to your taste. They can be accessed by selecting [**Options**] from the [**Edit**] menu (Windows) or by choosing [**Options**] in the [**NX Studio**] menu (macOS).

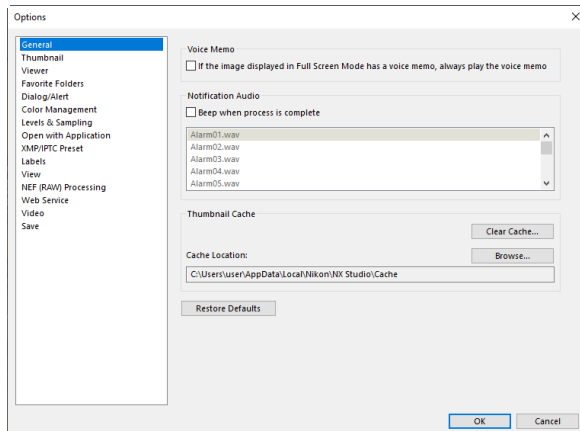

[General]

A catch-all category for options pertaining to general NX Studio operations.

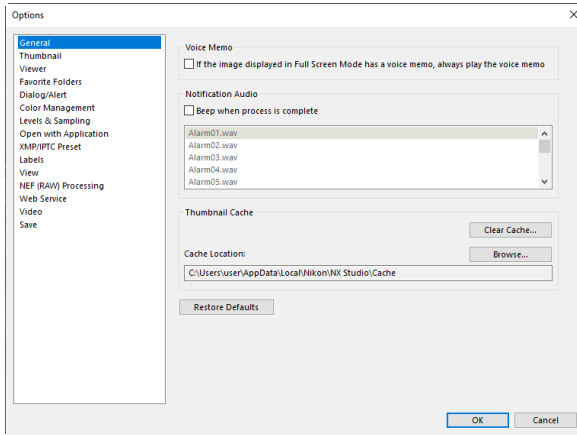

[Voice Memo]

Select **[If the image displayed in Full Screen Mode has a voice memo, always play the voice memo]** to automatically play voice memos appended to pictures displayed full-screen.

[Notification Audio]

If **[Beep when process is complete]** is selected, NX Studio will make a sound when processing is complete. The sound can be selected from the list.

[Thumbnail Cache]

Adjust thumbnail cache settings as described below.

- **[Clear Cache]:** Delete the display cache.
- **[Cache Location]:** The current cache location. To choose a different location, click **[Browse]** and navigate to the desired folder.

[Restore Defaults]

Reset all items in the **[General]** category to their default values.

[Thumbnail]

Adjust thumbnail-related settings.

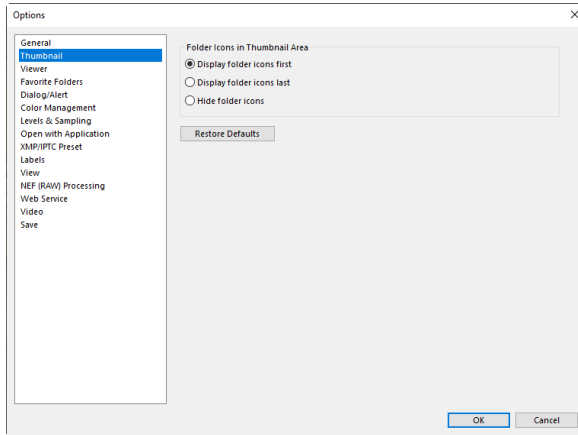

[Folder Icons in Thumbnail Area]

Choose whether and in what order sub-folders appear in the thumbnail grid, thumbnail list, and filmstrip displays.

- **[Display folder icons first]:** Sub-folders are listed first, before pictures.
- **[Display folder icons last]:** Sub-folders are listed last, after pictures.
- **[Hide folder icons]:** Sub-folders not listed.

[Restore Defaults]

Reset all items in the **[Thumbnail]** category to their default values.

[Viewer]

Adjust viewer settings.

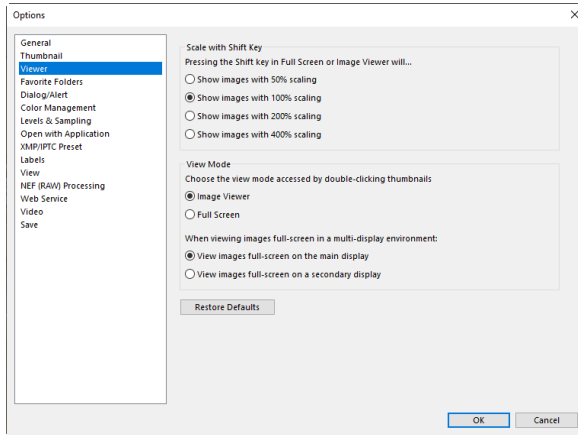

[Scale with Shift Key]

In the viewer, “2/4 images”, and before-and-after displays, you can quickly zoom in by clicking pictures or holding the shift key. The zoom ratio can be selected from options listed.

[View Mode]

Choose view-mode-selection options for the viewer, “2/4 images”, and before-and-after displays.

- **[Choose the view mode accessed by double-clicking thumbnails]:** Choose whether double-clicking a thumbnail in the thumbnail grid or thumbnail list displays the picture full-screen or in the image viewer.
- **[When viewing images full-screen in a multi-display environment]:** Choose the monitor used to display the selected image when you double-click a thumbnail with **[Full Screen]** selected for **[Choose the view mode accessed by double-clicking thumbnails]** in a multi-display environment.

[Restore Defaults]

Reset all items in the **[Viewer]** category to their default values.

[Favorite Folders]

Choose whether default folders are included in the **[Favorite Folders]** list.

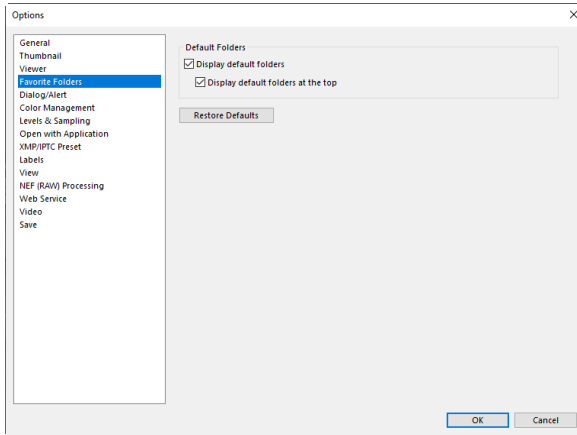

[Default Folders]

Select **[Display default folders]** to include default folders in the folders listed under **[Favorite Folders]** in the browser palette. To list the default folders first, select **[Display default folders at the top]**.

[Restore Defaults]

Reset all items in the **[Favorite Folders]** category to their default values.

[Dialog/Alert]

Choose whether to reset the [Don't show this dialog again] check boxes for all dialogs.

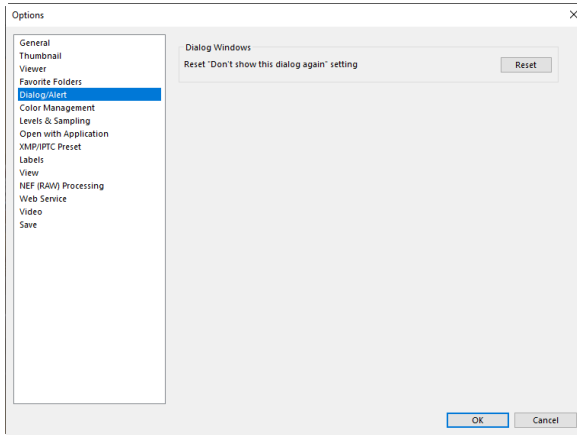

[Dialog Windows]

Click **[Reset]** to reset the **[Don't show this dialog again]** check boxes for all dialogs.

[Color Management]

Adjust color management settings.

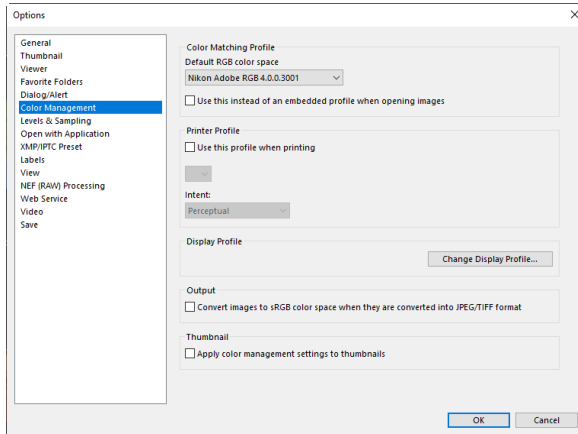

[Color Matching Profile] (Windows)/[Default Profiles for images] (macOS)

Adjust color space (color profile) settings.

- **[Default RGB color space]** (Windows)/**[RGB Default Profile]** (macOS): Choose the default RGB profile.
 - **[Use this instead of an embedded profile when opening images]**: When opening pictures, replace the embedded color profile with the profile selected for **[Default RGB color space]** (or in macOS, **[RGB Default Profile]**).

[Printer Profile]

[Use this profile when printing]: Select this option to choose a color profile for printing.

- Choose the printer profile used for printing.
- Choose the intent from the **[Intent]** menu.

[Display Profile] (Windows)/[Device Profiles] (macOS)

Click **[Change Display Profile]** to choose a monitor profile. Options for your operating system will be displayed.

[Output]

Select **[Convert images to sRGB color space when they are converted into JPEG/TIFF format]** to embed the sRGB color profile in pictures converted to other formats during export. The original color profile is overwritten.

[Thumbnail]

Select **[Apply color management settings to thumbnails]** to apply color management settings to the thumbnails in the thumbnail grid, thumbnail list, and filmstrip.

Tip: Intent

- **[Perceptual]** maintains the relations between colors to produce results that seem natural to the human eye. The colors may however not be true to the original image data.
 - **[Relative colorimetric]** maps colors not in the selected profile to the nearest available color. All colors in the gamut of the printer will be reproduced accurately.
-

[Levels & Sampling]

The settings in this category apply to the **[Levels & Curves]** and sampling tools.

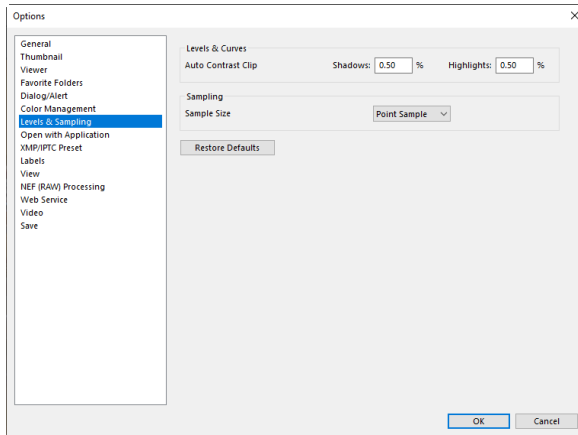

[Levels & Curves]

[Auto Contrast Clip]: The auto-contrast clip option in the **[Adjustments]** tab **[Levels & Curves]** tool increases contrast by setting the shadow and highlight points to exclude a set proportion of the darkest and brightest pixels in the image. Choose the percentage of pixels excluded by the new **[Shadows]** and **[Highlights]** points ([📖 120](#)).

[Sampling]

[Sample Size]: Select the size of the area sampled by the **[White Balance]** gray point and **[Levels & Curves]** sampling controls in the **[Adjustments]** tab ([📖 113](#), [📖 120](#)).

[Restore Defaults]

Reset all items in the **[Levels & Sampling]** category to their default values.

[Open with Application]

Edit the list of software that can be accessed via the **[Other Apps]** button in the toolbar.

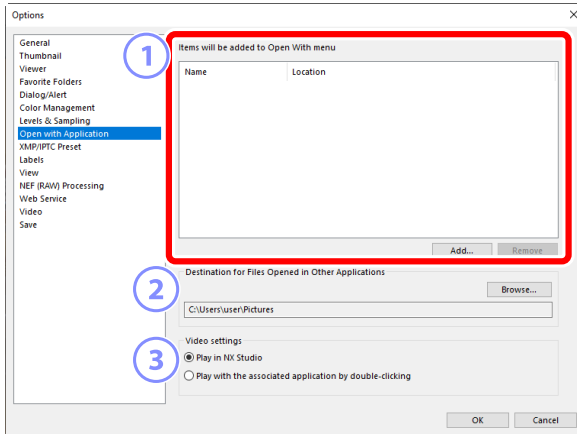

1 Application List

Click **[Add]** to add software to the list.

2 Destination for Files Opened in Other Applications

When requested to open pictures in other applications, NX Studio creates copies for use in the destination application. To choose the folder to which the copies are saved, click **[Browse]**. The format in which the copies are saved can be chosen in a dialog displayed when you choose the destination application for **[Other Apps]**.

3 [Video settings]

Choose the software used to play videos.

- **[Play in NX Studio]**: Play videos in the NX Studio preview display.
- **[Play with the associated application by double-clicking]**: Double-clicking a video displays it using software associated with that file type in the operating system.

[XMP/IPTC Preset]

Manage XMP/IPTC presets.

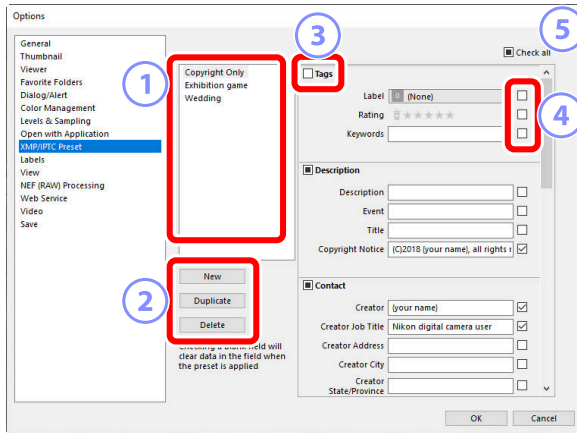

1 Preset List

A list of existing presets.

2 [New]/[Duplicate]/[Delete]

Create, duplicate, or delete XMP/IPTC presets.

3 Category Check Boxes

Select or deselect all items in the chosen category.

4 Item Check Boxes

The selected items will be added to picture metadata during download. Selecting an item while leaving the field blank sets the field to "Clear". Any previously-chosen values for the selected item will be deleted when the pictures are downloaded.

5 [Check all]

Select or deselect all items in the XMP/IPTC preset.

[Labels]

Name labels.

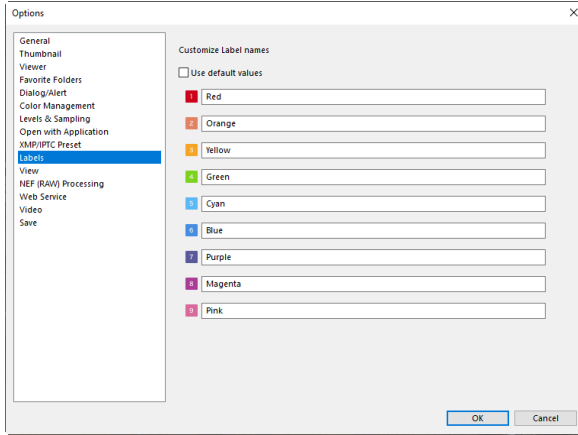

[Customize Label names]

Select [**Use default values**] to use the default label names. Deselect this option to choose custom label names.

[View]

Adjust NX Studio display options.

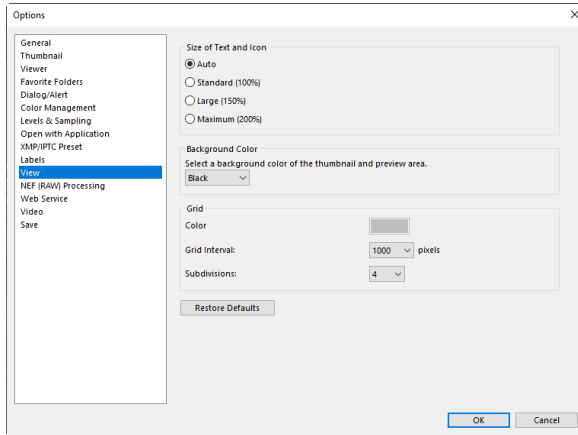

[Size of Text and Icon]

Choose the size of the letters and icons in the user interface.

[Background Color]

Choose the background color for the image viewer and for the filmstrip, "2/4-images", and before-and-after views.

[Grid]

Choose options for the reference grid.

- **[Color]**: Choose the grid color.
- **[Grid Interval]**: Choose the grid spacing.
- **[Subdivisions]**: Choose the number of subdivisions in each square.

[Restore Defaults]

Reset all items in the **[View]** category to their default values.

[NEF (RAW) Processing]

Adjust settings for processing RAW pictures.

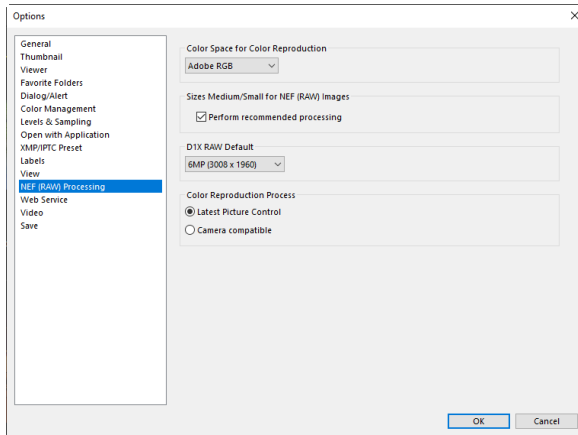

[Color Space for Color Reproduction]

Choose the color space used for adjustments to RAW pictures.

[Sizes Medium/Small for NEF (RAW) Images]

Select **[Perform recommended processing]** for optimal processing when editing **[Small]** and **[Medium]** RAW pictures.

[D1X RAW Default]

Choose the default display size for RAW photos taken with the D1x.

[Color Reproduction Process]

Choose a color reproduction process.

[Web Service]

Enter login settings for web services. Log in before uploading pictures ([📖 244](#), [📖 245](#)).

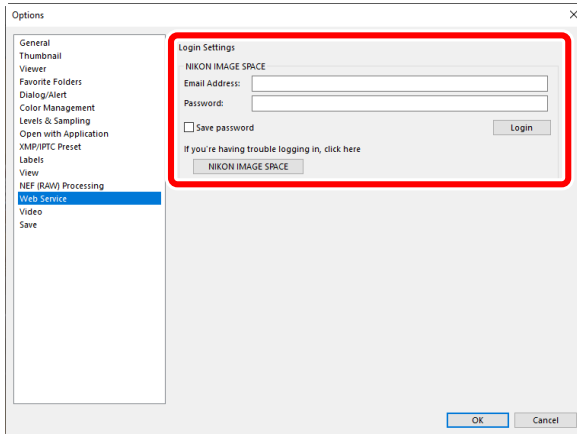

[NIKON IMAGE SPACE]

Log in to NIKON IMAGE SPACE using your registered e-mail address and password.

- Select [**Save password**] to log in to NIKON IMAGE SPACE automatically in future.
- To open NIKON IMAGE SPACE in a web browser, click [**NIKON IMAGE SPACE**]. Use this option to register for NIKON IMAGE SPACE if you do not already have an ID.

[Video] (Windows Only)

Adjust settings for video playback.

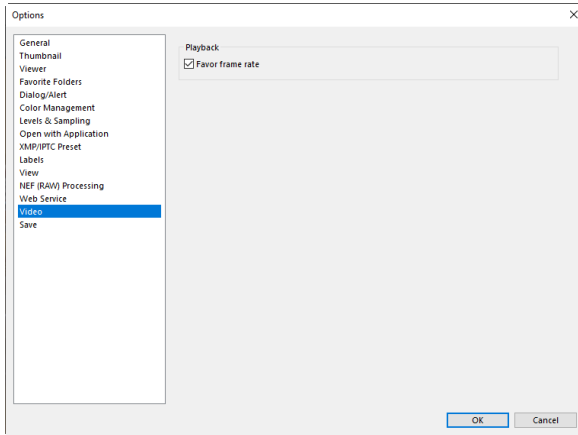

[Playback]

Choose whether video playback gives priority to color reproduction or to maintaining an even playback speed. Select **[Favor frame rate]** for smooth playback.

[Save]

Choose how pictures are saved. Image adjustments in NX Studio can be saved to “sidecar” files or applied directly to the pictures.

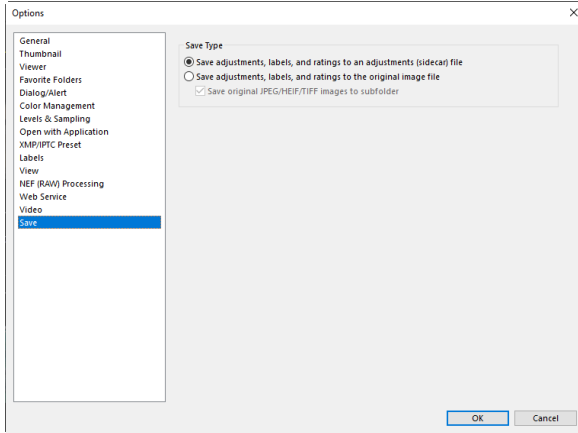

“Sidecar” Files

To save image adjustments to “sidecar” files, choose [**Save adjustments, labels, and ratings to an adjustments (sidecar) file**] for [**Save Type**]. Any changes to pictures will be saved in image adjustment (sidecar) files (extension “.nksc”) separate from the original image data. Because changes are not applied directly to the original image data, pictures can be edited repeatedly with no loss in quality. Sidecar files are also used to store labels, ratings, XMP/IPTC metadata, and other data in addition to image adjustments. Pictures can be restored to their original states at any time by deleting the sidecar files.

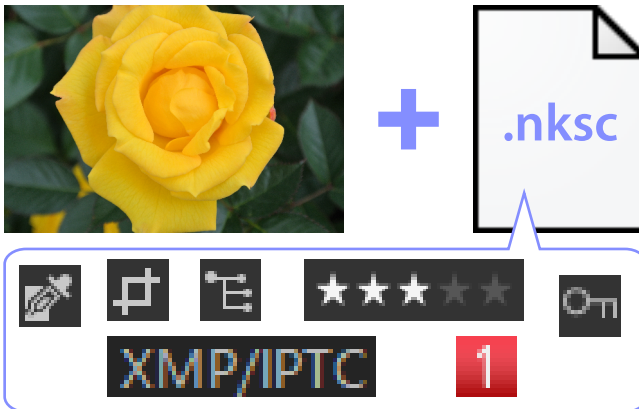

Use of sidecar files has the following advantages:

- Sidecar files are updated as pictures are edited.
- Edits apply only to the sidecar files, allowing large RAW images and merged pixel shift images to be processed quickly and efficiently.
- Edits can be hidden and restored at any time. Individual adjustments can be saved separately.
- Adjustments can be applied to other pictures, saving users the trouble of making the same edits over and over again.
- Pictures can be exported as JPEG, HEIF, or TIFF files for use with software that does not support sidecar files ([link 256](#)).

Tip: Adjustment Files

Image adjustments are saved to sidecar files in an “NKSC_PARAM” folder within the same folder as the original image.

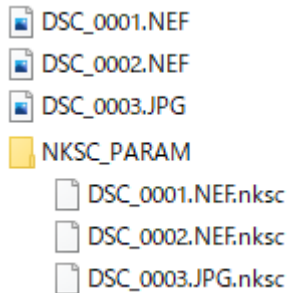

- All changes will be lost if the sidecar file or “NKSC_PARAM” folder is deleted.
- Pictures and sidecar files are linked via the file name. Changes will consequently be lost or applied to another picture if the files are renamed. Use the file management features in NX Studio to rename, move, copy, or delete files or folders.
- To apply adjustments after transferring pictures to a different device, you will need copy both the pictures and the associated sidecar files and open the pictures in NX Studio. Note that you will need to copy the entire “NKSC_PARAM” folder.

Original Files

To save adjustments to the same file as the original image data, choose **[Save adjustments, labels, and ratings to the original image file]** for **[Save Type]**. Adjustments and metadata are variously applied directly to or stored together with the original image data. The absence of sidecar files means that pictures can easily be handled on other devices or using other software. Adjustments are handled in one of two ways, depending on the file type.

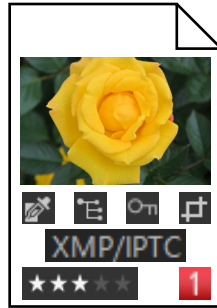

RAW Image (NEF, NRW Format)/Merged Pixel Shift Image (NEFX Format)

The files contain a record of all image adjustments, allowing previous changes to be edited the next time the file is opened. You can also undo any or all adjustments and restore the original file at will.

- Files must be saved in JPEG, HEIF, or TIFF format before they can be opened using other software ([link 256](#)).
- Edits will not be visible if the files are copied to a memory card and viewed on the camera.

JPEG, HEIF, and TIFF Files

Image adjustments are applied directly to the original image data when the pictures are saved. Any previous changes are overwritten, meaning that the pictures cannot be restored to their original states.

- Any changes made in NX Studio will be visible when the files are opened using other software.
- If desired, you can select **[Save original JPEG/HEIF/TIFF images to subfolder]** to save a backup copy of the original, unedited image data. The backup copy will be stored in an “_Original” folder in the same folder as the edited picture.

Menu List

The [File] Menu

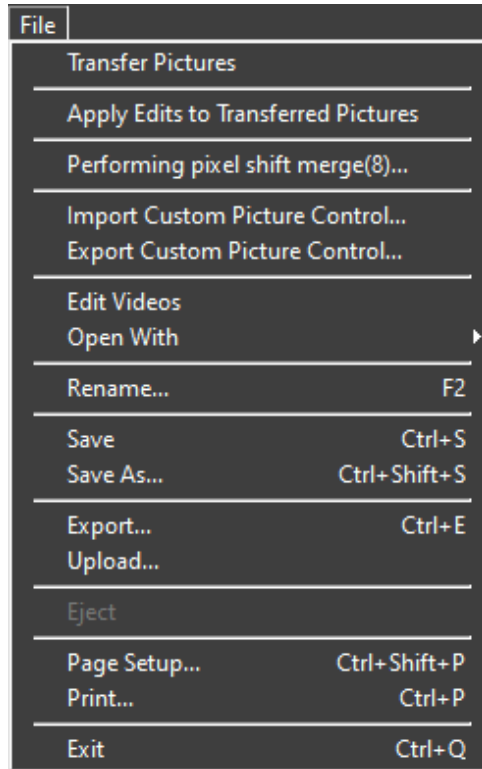

[Transfer Pictures]

Launch Nikon Transfer 2.

[Take Pictures Remotely Using Camera Control Pro 2]

Launch Camera Control Pro 2. This option is displayed only if Camera Control Pro 2 is installed.

[Take Pictures Remotely with NX Tether]

Launch NX Tether. This option is displayed only if NX Tether is installed.

[Show Image Immediately After Shooting]

If this option is enabled, pictures will automatically be displayed in NX Studio after being downloaded to the computer using other applications.

- This option is displayed only if supported applications are installed.
- This option takes effect only if the corresponding option is enabled in the application used to download the pictures (for more information, see the online help for the application in question):
 - Wireless Transmitter Utility: Select **[NX Studio]** for **[Open images with this application after transfer]**.
 - Camera Control Pro 2: Select **[Show it with NX Studio]** for **[When a new image is received from the camera]**.
 - NX Tether: Select **[NX Studio]** for **[Display Pictures After Transfer]**.

[Apply Edits to Transferred Pictures]

Enable this option to automatically apply the adjustments last selected in the **[Adjustments]** tab to new pictures downloaded to the same folder.

[Performing pixel shift merge]

Merge pictures taken using pixel shift on the camera and save them as separate files ([📖 203](#)).

[Import Custom Picture Control]

Import Custom Picture Control files created with compatible cameras and software ([📖 196](#)).

[Export Custom Picture Control]

Export Custom Picture Controls saved on NX Studio as files ([📖 200](#)).

[Edit Videos]

Edit videos ([📖 208](#)).

[Launch Picture Control Utility 2]

Launch Picture Control Utility 2. This option is displayed only if Picture Control Utility 2 is installed.

[Open With]

Open the current picture using other software. Software can be added to the menu using **[Register]**.

[Rename]

Rename the current picture.

[Save]

Save changes to image adjustments or XMP/IPTC metadata ([📖 278](#)).

[Save As]

Save the current picture under a new name.

[Export]

Export the current picture in a selected format ([📖 256](#)).

[Upload]

Upload photos and videos to NIKON IMAGE SPACE ([📖 244](#), [📖 245](#)).

[Eject] or [Disconnect](Windows)/[Eject] (macOS)

Eject removable media. In Windows, this option can also be used to disconnect a selected network drive.

[Page Setup]

Adjust printer settings.

[Print]

Print the current picture ([📖 248](#)).

[Exit] (Windows Only)

Exit NX Studio.

Tip: Epson Printers

If installed, the Epson Easy Photo Print utility or Epson Print Layout plugin can be launched from NX Studio.

- Installing Epson Easy Photo Print adds a **[Print with E-Photo]** option to the **[File]** menu.
 - Likewise, installing Epson Print Layout adds a **[Print with Epson Print Layout]** option to the **[File]** menu.
 - **[E-Photo]** and **[Epson Print Layout]** icons are also added to the toolbar and can be used to launch the corresponding software.
-

The [NX Studio] Menu (macOS Only)

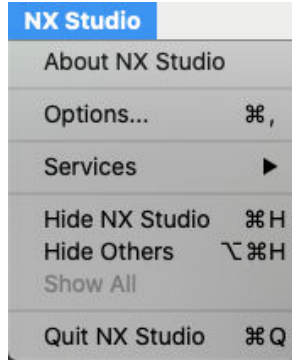

[About NX Studio]

View version information.

[Options]

Open the NX Studio options dialog ([📖 262](#)).

[Quit NX Studio]

Quit NX Studio.

The [Edit] Menu

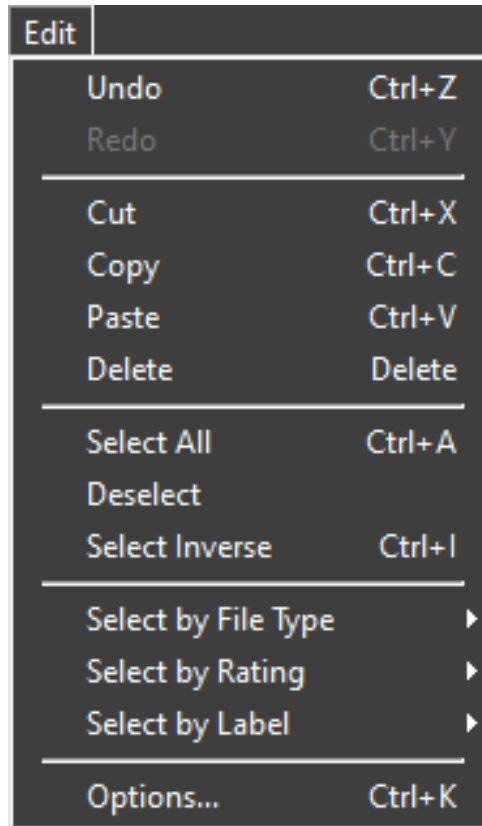

[Undo]

Go back one step, undoing the most recent change to the current picture or in the current dialog. Changes cannot be undone if the picture is deleted in the Explorer or another application during editing.

[Redo]

Redo an operation after performing [Undo].

[Cut]

Remove the selection from its current location and copy it to the clipboard.

[Copy]

Copy the current selection to the clipboard.

[Paste]

Paste the contents of the clipboard in the current location.

[Delete]

Move the current picture or folder to the Recycle Bin (or in macOS, the Trash). Choosing this option when a folder is selected in the browser palette **[Favorite Folders]** list removes the selected folder from the favorites list.

[Select All]

Select all pictures or folders.

[Deselect]

Deselect the currently-selected pictures or folders.

[Select Inverse]

Select all pictures or folders that are not currently selected and deselect any pictures or folders that are currently selected.

[Select by File Type]

Select all photos or videos of a chosen file type or types.

[Select by Rating]

Select all photos or videos with a chosen rating or ratings ([📖 68](#)).

[Select by Label]

Select all photos with a chosen label or labels ([📖 73](#)).

[Options] (Windows Only)

Open the NX Studio options dialog ([📖 262](#)).

The [Browser] Menu

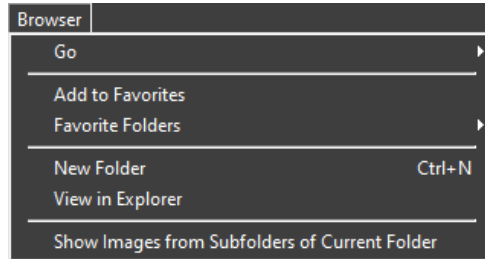

[Go]

Navigate the folder hierarchy.

[Add to Favorites]

Add the current folder to [**Favorite Folders**] in the browser palette ([17](#)).

[Favorite Folders]

Choose a folder from those listed under [**Favorite Folders**] in the browser palette.

[New Folder]

Create a new folder in the current folder.

[View in Explorer] (Windows)/[View in Finder] (macOS)

Open the current folder in Windows Explorer (Windows) or the Finder (macOS).

[Show Images from Subfolders of Current Folder]

Include pictures in folders under the current folder in thumbnail and filmstrip views.

The [Image] Menu

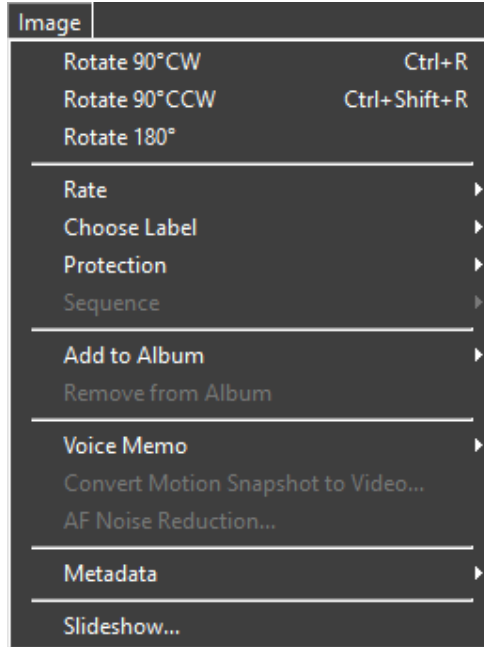

[Rotate 90° CW]/[Rotate 90° CCW]/[Rotate 180°]

Rotate pictures.

[Rate]/[Choose Label]/[Protection]

Rate, label, and protect or unprotect pictures.

[Sequence]

Perform the following operations on the current sequence.

- **[Change Key Image]**: Choose the current picture as the key image for the sequence.
- **[Unsequence]**: Remove pictures from the sequence.

[Add to Album]

Add the current picture to a selected album ([📖 22](#)).

[Remove from Album]

Remove the current picture from an album.

[Voice Memo]

Start and stop voice memo playback. You can also delete voice memos from pictures.

[Convert Motion Snapshot to Video]

Save the current Motion Snapshot as a video.

[AF Noise Reduction]

Process MP4 or MOV files to reduce the sound made by the camera focusing and save the results as a separate file.

[Metadata]

Perform the following operations on metadata.

- **[Export File/Photo Info]**: Export shooting data for the current picture to a text file.
- **[Copy File/Photo Info]**: Copy shooting data for the current picture to the clipboard.
- **[Copy IPTC Data]/[Paste IPTC Data]**: Copy or paste IPTC data from or to the current picture.
- **[Import XMP/IPTC Preset]**: Import XMP/IPTC presets.
- **[Copy Location Data]/[Paste Location Data]**: Copy or paste location data from or to the current picture.
- **[Delete Location Data]**: Delete location data from the current picture.
- **[Delete Heading Data]**: Delete the compass heading from the current picture.

[Slideshow]

View the pictures in the current selection or current folder as a slide show ([📖 241](#)).

The [Adjust] Menu

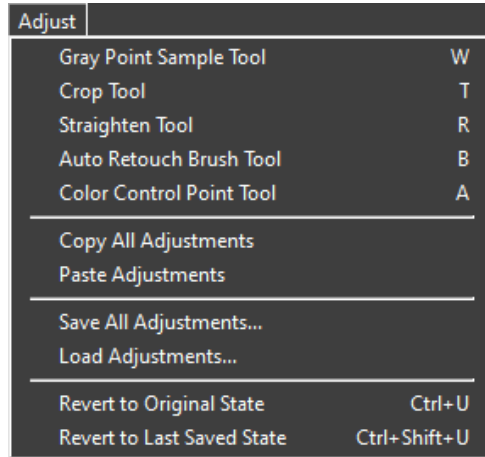

[Gray Point Sample Tool]

Click anywhere in the picture to adjust white balance so that the sampled pixel takes on a neutral gray color ([📖 113](#)).

[Crop Tool]

Crop pictures ([📖 153](#)).

[Straighten Tool]

Straighten pictures ([📖 159](#)).

[Auto Retouch Brush Tool]

Remove dust and scratches ([📖 141](#)).

[Color Control Point Tool]

Enhance pictures using color control points ([📖 145](#)).

[Copy All Adjustments]

Copy all adjustments.

[Paste Adjustments]

Paste adjustments from the clipboard.

[Save All Adjustments]

Save the current settings for all adjustments in an adjustments file ([📖 185](#)).

[Load Adjustments]

Load adjustments from an adjustments file and apply them to the pictures in the current selection ([📖 180](#)).

[Revert to Original State]

Revert all changes and restore pictures to their original state.

[Revert to Last Saved State]

Initialize the adjustments file, cancelling all changes made in NX Studio.

The [View] Menu

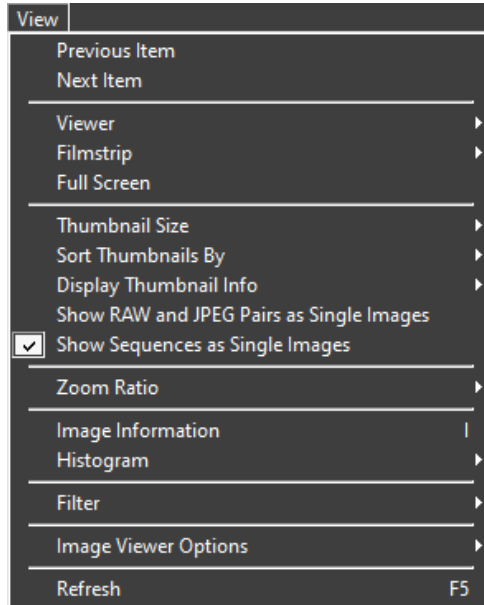

[Previous Item]/[Next Item]

Display the next or previous picture in the current folder.

[Viewer]

Choose how pictures are displayed in the view area ([📖 38](#)).

[Filmstrip]

Change the orientation of the filmstrip ([📖 49](#)).

[Full Screen]

Display pictures full-screen ([📖 51](#)).

[Thumbnail Size]

Choose the size of the thumbnails displayed in thumbnail and filmstrip views.

[Sort Thumbnails By]

Sort thumbnails.

[Display Thumbnail Info]

Choose whether file names, labels, ratings, icons, and other data are displayed on pictures in thumbnail or filmstrip view.

[Show RAW and JPEG Pairs as Single Images]

Display each pair of pictures shot in RAW + JPEG or RAW + HEIF format as a single image in thumbnail and filmstrip views.

[Show Sequences as Single Images]

Display each sequence of pictures shot using the Smart Photo Selector or in continuous release mode as a single image in thumbnail and filmstrip views.

[Zoom Ratio]

Zoom in or out on pictures displayed in the viewer or in "2/4-images" or before-and-after views.

[Image Information]

Display the camera name, date and time of recording, and other image information in the viewer.

[Histogram]

Display a histogram in the viewer. You can also select channels or adjust histogram settings.

[Filter]

Filter pictures by label, rating, protection status, or file type.

[Image Viewer Options]

Adjust viewer display settings.

- **[Show Grid]:** Display a grid in the viewer.
- **[Show Focus Point]:** Show the focus point for the current picture.
- **[Show Highlights]:** Display areas of the picture with the maximum value for brightness (255) in any channel and in which details may have been lost due to overexposure; different colors are used to indicate highlights for each channel (RGB).

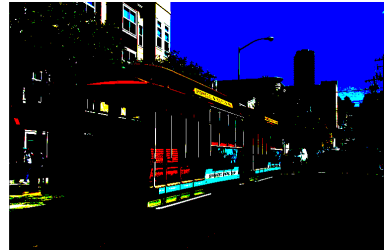

- **[Show Shadows]:** Display areas of the picture with the minimum value for brightness (0) in any channel and in which details may have been lost due to underexposure; different colors are used to indicate shadows for each channel.



- **[Show RAW Images]:** Display RAW image data in the viewer when NEF/NRW pictures are selected. A preview is displayed when this option is not selected. Note that regardless of the option selected, the image viewer always displays the RAW image data for RAW pictures recorded with HLG selected for tone mode on cameras that support tone-mode selection and for pictures that have been altered using the tools in the **[Adjustments]** tab.

[Refresh]

Update the display in the viewer or filmstrip.

The [Window] Menu

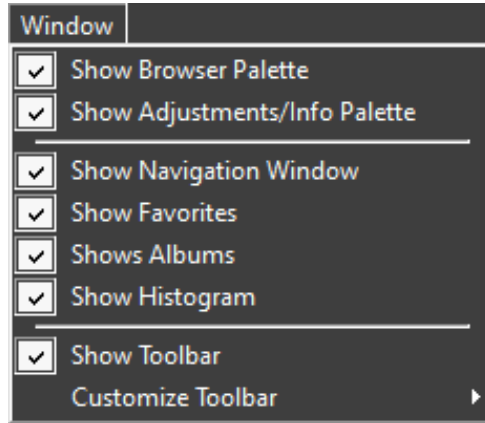

[Show Browser Palette]/[Show Adjustments/Info Palette]/[Show Navigation Window]/[Show Favorites]/[Shows Albums]/[Show Histogram]

View or hide palettes.

[Show Toolbar]

View or hide the toolbar.

[Customize Toolbar]

Choose the tools displayed in the toolbar. Selected items are displayed.

The [Help] Menu

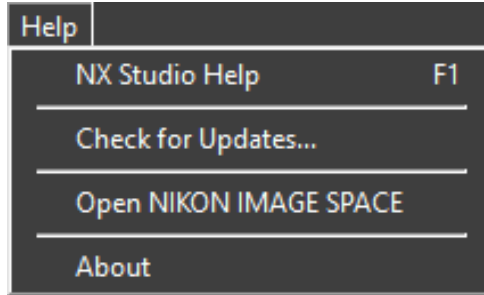

[NX Studio Help]

View help.

[Check for Updates]

Check for updates to NX Studio.

[Open NIKON IMAGE SPACE]

Open NIKON IMAGE SPACE in a web browser.

[About] (Windows Only)

View version information.